

premier holidays

# JERSEY GUERNSEY

ALDERNEY ~ SARK ~ HERM ~ ISLE OF MAN ~ ISLES OF SCILLY  
ISLE OF WIGHT ~ SHETLAND & ORKNEY ISLES





# ENJOY A HOLIDAY CLOSE TO HOME

We're delighted that you've chosen our brochure, which showcases our collection of holidays to the Channel Islands, the Isle of Man, the Isle of Wight, the Isles of Scilly and the Shetland & Orkney Islands. Whether it's a short break or longer stay, a holiday close to home is the perfect way to escape from everyday life, but with minimal travel and no jet lag!

We've been helping our customers to plan their holidays since 1936 during which time the Premier "family" has grown and, whilst none of us can claim to have been around for all of those years, the desire of our founders to offer great value, excellent service and superb holidays still lives on today. In 2019, we also celebrated the 40th anniversary of operating holidays to the Channel Islands.

Many of our team have been with us for over 10 years and that means that we have the experience and knowledge to help you make the most of your holiday.

We hope that you'll find the destinations and choices in the following pages will inspire you to take the next step and give us a call, so that we can help you to turn your holiday dream into a reality.

Yours sincerely



Renford Sargent

Chairman, Premier Holidays

PS. It's also never too early to plan ahead for 2021, be it a long weekend for two or summer holiday for all the family. Our 2021 holidays are now on sale and by booking now, you're guaranteed prices and will have a fantastic choice of dates and deals.





The prices in this brochure represent excellent value for money. We also have a dedicated team who regularly check the prices we offer against other holiday companies. However, if you find a company offering a better price for the same holiday, available through a High Street travel agent, with the same service conditions, we'll lower our price to match it.

## CONTENTS

About your holiday.....	4-5	Channel Island Hopping (including Alderney, Sark & Herm).....	74-77
Travel information .....	6-9	Isles of Scilly.....	78-85
Plan your holiday.....	10-15	Isle of Wight.....	86-89
Indulgent spas.....	16	Isle of Man.....	90-99
Stay somewhere different.....	17	Shetland & Orkney Islands.....	100-104
Jersey & Guernsey discovery breaks....	18-19	Holiday Information .....	105-107
Jersey .....	20-51		
Guernsey.....	52-73		



# WHY CHOOSE PREMIER HOLIDAYS?

## THE PERSONAL TOUCH

Premier is not your average travel company! We are extremely proud of our longevity, our independence, our strong family values, our reputation and, most importantly, our fabulous long-serving experienced staff – a combination, which has made us the well-respected, trustworthy, knowledgeable and reliable travel company that we are today. We believe that holidays bring people together, deliver new experiences and create wonderful memories that last a lifetime – we love to be a part of this! We care about your holiday as though it were our own, because although it's our business we know it's your dream.

## SHORT BREAKS

If time doesn't allow for a week long holiday, why not consider a short break? All of our islands are just a short flight or ferry ride away so less time is spent travelling and more set aside to explore and relax. Escape as a couple for a romantic weekend; take the family for a day or two beside the sea; or travel with friends for some shopping, fantastic food or to simply recharge your batteries.

## PLANNING YOUR STAY

Most British Isles hotel accommodation carries an official grading awarded by an independent authority. Most awards are made under the Visit Britain scheme, although some properties opt to be graded by the AA. However, the grading criteria are very similar, so the grades are comparable. Properties are inspected annually and must comply with local regulations as well as meeting set grading criteria. Accommodation is broadly divided into three categories:

**HOTEL** - usually offering a wider range of facilities and services.

**GUEST HOUSES** - Often family run - possibly only offering bed and breakfast, where quality is more important than facilities and services.

**SELF-CATERING** - ideal for families or friends travelling together seeking more space and flexibility.

Accommodation, within each category, is awarded a star grade, but be aware that even where the number of stars is the same the actual standards will differ as the grading criteria vary according to the accommodation category.

In Jersey only, some properties are awarded "RED" stars, which indicate a superior accommodation within the grade and category. The designator "Metro" is assigned to hotels which do not provide formal dining every night of the week, although they may still offer snacks or bar meals.



St Ouen's Bay



# Big enough to depend on, small enough to care.

## TOURING OPTIONS

Take a look at our Discovery Breaks, (pages 18, 19 & 91) which are available in Jersey, Guernsey and the Isle of Man. These include travel, accommodation and a variety of excursions.

If you wish to take time out from your busy life or just fancy a treat, reclaim your sense of wellbeing and consider spending time at one of Jersey or Guernsey's indulgent spas (see page 16).

If you want to truly appreciate the stunning beauty and unexpected delights of the Channel Islands, the Isles of Scilly or Shetland & Orkney, then don't just stop at one, try a little island hopping! See pages 75, 79 & 101.

## CHRISTMAS & NEW YEAR BREAKS

Many hotels offer festive packages. Please speak to one of our Travel Experts for further details and prices.

## SOLO TRAVELLERS

If you're visiting our Islands alone, look out for selected tours with great value solo traveller deals (see pages 18, 19, 75, 79, 80, 91 & 101). In addition, many of our featured hotels offer single rooms (which usually have a single bed and often have little or no supplement) or sole occupancy rooms (offering a double bed and more space), making it easy to find a holiday just for you.

Below, is a selection of hotels which are especially popular with solo travellers. Check out each property on the relevant page and find solo traveller prices in the grids. Throughout this brochure, there are also many other hotels which welcome solo travellers, and each hotel description shows applicable supplements for either a single or sole occupancy room.

### JERSEY

L'Horizon (p27)  
Radisson Blu Waterfront (p28)  
Hotel De France (p32)  
Pomme d'Or (p34)  
Monterey (p35)  
Norfolk Lodge (p35)  
Mayfair Hotel (p37)  
Best Western Royal (p39)  
Norfolk (p45)  
Stafford (p46)

### GUERNSEY

St Pierre Park (p58)  
Best Western Moores (p63)  
Grange Lodge (p65)  
Duke of Normandie (p65)  
La Villette (p66)  
Peninsula (p67)  
Pandora (p70)

### HERM

The White House (p77)

### ALDERNEY

Georgian House Inn (p77)

### ISLES OF SCILLY

St Mary's Hall (p82)

### ISLE OF WIGHT

Dorset House (p87)

### ISLE OF MAN

Empress (p96)  
Best Western Palace (p92)

### SHETLAND

Shetland Hotel (p102)

### ORKNEY

Kirkwall Hotel (p104)

## BEST VALUE FOR YOU

We strive to ensure we offer not only competitive prices but the best added extras to give you value for your money

### Premier Plus

#### FREE NIGHTS

These really can save you a lot of money

#### MEAL OFFERS

Look out for free half board and half board for half price

#### FREE ROOM UPGRADES

Enjoy a FREE upgrade to a higher room category

Some hotels may restrict the offer to two adults sharing a room. This will be advised at the time of booking.



## KEEPING YOUR MONEY SAFE

We know that in a world of uncertainty, it's vital to have confidence in the company you choose for your holiday. All our holidays are financially protected – flight inclusive holidays are covered by our ATOL licence and holidays and services which don't include a flight are covered by the bond we hold with ABTA.

Put simply, if something happens to us, you get your money back.





# TRAVEL BY SEA

Most of our featured islands offer convenient sea crossings and also offer the option to take your own car giving you the freedom to pack as much as you like.

## CHANNEL ISLANDS - JERSEY & GUERNSEY

Condor offer a choice of a traditional ferry from Portsmouth or the fast ferry from Poole to both Jersey and Guernsey. On both vessels there is a choice of dining areas and bars; maybe stretch your legs and take a leisurely stroll on deck or explore the duty free shop which is packed with great deals on big brand favourites including wine, spirits, tobacco and fragrances. On the fast ferry, The Shipmates Kids Zone is a colourful room where children can sit back and watch the latest movies.

### Fast ferry from Poole

The crossing time from Poole to Guernsey is 3 hours while Poole to Jersey operates via Guernsey and takes 4½ hours. Comfortable guaranteed ocean traveller pre-assigned seating is included in the prices shown for all fast ferry sailings from Poole. To enhance your sailing consider an upgrade:-

**Ocean Plus from £10.95** (one way): These super comfortable seats, situated in the spacious Horizon lounge at the front of the ship, offer panoramic views. Seats are either situated around tables or recline with a tray table. All have access to a power supply for charging devices on the move. The lounge is key card entry and has its own exclusive bar.

**Ocean Club class seats from £33.95** (one way): Set sail in sumptuous surroundings, in a private lounge with reclining leather seats and tables. Enjoy at-seat steward service along with a selection of complimentary tea and coffees throughout the journey. The exclusive Ocean Club lounge also provides at seat power supply for the entire journey.

### Traditional ferry from Portsmouth

The crossing time from Portsmouth to Guernsey is 6½ hours while Portsmouth to Jersey is 10½ hours. Standard seating is not allocated on the traditional ferry from Portsmouth; however, upgraded seating or cabins are available on the ship and can be pre-booked at a supplement.

**Reclining seats from £10.95** (one way): Can be booked in advance, or, subject to availability, you can upgrade on board.

**Club class seats from £21.95** (one way): Enjoy steward service in a private lounge with complimentary refreshments.

**Cabins:** Comfortable cabins are available on the traditional ferry, either inside or outside. There are 2, 3 or 4 berth cabins available, all offering en suite facilities. Superior cabins are also available, which are forward facing with larger windows and include a complimentary bowl of fruit, bottle of water and additional linen and pillows.

Cabins are recommended for the overnight crossing and also include a complimentary breakfast voucher.

### Travelling by sea with your car

The holiday prices shown on the hotel pages for the Channel Islands include travel by sea as a foot passenger on the fast ferry. If you wish to take your car, supplements/reductions shown below include return travel on the fast ferry from Poole. Prices are dependent on party size and include travel with a standard car up to 1.85m high and 5m long. Discounts may also apply for traditional ferry (please ask for details).

TAKE YOUR OWN CAR BY SEA		JERSEY			GUERNSEY		
		2 Ad	2 Ad 1 Ch	2 Ad 2 Ch	2 Ad	2 Ad 1 Ch	2 Ad 2 Ch
01 Apr-20 May 20	Sun-Fri	64	113	162	-36	13	62
	Sat	97	147	196	-3	47	96
21 May-18 Jul 20	Tue-Thu	51	109	167	3	60	118
	Fri, Sun-Mon	77	135	192	28	86	144
19 Jul 20-31 Aug 20	Sat	179	237	295	131	188	246
	Tue-Thu	128	186	244	79	137	195
01 Sep-30 Sep 20	Fri, Sun-Mon	179	237	295	131	188	246
	Sat	256	314	372	208	265	323
01 Oct-20 Dec 20	Sun-Fri	64	113	162	-36	13	62
	Sat	97	147	196	-3	47	96
01 Oct-20 Dec 20	Any	18	54	90	-82	-46	-10

Please add or deduct the prices shown to the hotel price grids in the brochure.

	night sailing from	day sailing from
<b>Inside cabin</b>	£130	£45
<b>Outside cabin</b>	£135	£50
<b>Superior cabin</b>	£145	£55

All cabin prices shown are per cabin and one way.

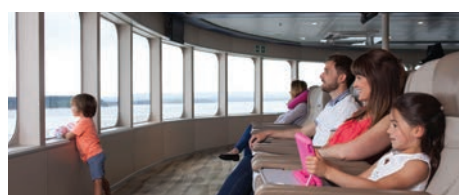





## ISLE OF MAN

Isle of Man Steam Packet Company offer a choice of sailings across the Irish Sea. You can travel from Liverpool or Heysham on the high speed sea cat service, which has a journey time of 2½ hours. Alternatively the ferry is a more leisurely 4 hour crossing.

The high speed sea cat service offers a cafeteria with a wide selection of food options, two cinema lounges, a large bar, an on-board shop and variety of seating areas.

The ferry features a choice of bars and cafes, on board shopping, seating areas and lounges.

Prices in the brochure are based on foot passenger travel from Liverpool or Heysham on either the traditional ferry or the fast ferry.



## ISLE OF WIGHT

Wightlink provide an easy and frequent service between the UK mainland and the Isle of Wight.

Wightlink operate car ferries between Lymington and Yarmouth, which take around 45 minutes, or Portsmouth and Fishbourne, which take 40 minutes. Onboard facilities on the car ferries include spacious lounges with comfortable seating, panoramic windows, cafe and bar, games area and large sundecks.

There is also a foot passenger catamaran between Portsmouth and Ryde, which takes 22 minutes. There are no additional facilities on board the catamaran service due to the journey time.

Red Funnel offer a foot passenger catamaran service between Southampton and West Cowes, which has a journey time of 23 minutes. Additionally, there is a traditional ferry with the option of taking your own car, which has a journey time of 55 minutes.



## ISLES OF SCILLY

The Scillonian passenger service operates between Penzance and St Mary's and takes around 2¾ hours, giving you a unique perspective of some of Cornwall's iconic coastline.

If you are visiting the other islands onward travel to Trecco and Bryher is available by a small boat (payable locally).

Facilities you will find on board include reclining seats, cafe bars serving hot and cold drinks along with snacks, and open air deck seating.

There are no sailings between November and February.

In March and October sailings only operate on a Monday, Wednesday, Friday and Saturday.

Between April and September sailings operate Monday to Saturday (no Sunday sailings).

## Taking your own car by sea

If you wish to take your own car by sea, use the supplements below as a guide to what you might pay for your car. The actual price will be advised at time of booking dependent on the vehicle type and duration of stay.

### TAKE YOUR OWN CAR BY SEA

01 Apr-26 May 20	£95
27 May-07 Sep 20	£210
08 Sep-20 Dec 20	£89





# TRAVEL BY AIR

The majority of our featured islands are all easily accessible by air, with departures available from a variety of regional airports, particularly for Jersey, Guernsey and the Isle of Man.

In fact, there are flights from up to 26 regional airports operated by a variety of carriers including British Airways, Aurigny, Jet2, easyJet, Loganair and Skybus with the number of routes and departure points increasing all the time making travel from your local airport extremely accessible and convenient.

AIRPORT	JERSEY		GUERNSEY		ALDERNEY		ISLE OF MAN		ISLES OF SCILLY		SHETLAND		ORKNEY	
	SUPP	BAG	SUPP	BAG	SUPP	BAG	SUPP	BAG	SUPP	BAG	SUPP	BAG	SUPP	BAG
Aberdeen	£199	✓									£25	✓	nil	✓
Belfast	nil	✗					£29	✓						
Birmingham	£149	✓	nil	✓	£59	✓	£125	✗						
Bournemouth				✓	£19	✓	£69	✓						
Bristol	£69	✓	nil	✓	£49	✓	£29	✗						
Durham Tees	£145	✓												
East Midlands	£49	✓	nil	✓	£49	✓					£345	✓	£339	✓
Edinburgh	nil	✗	£79	✓	£135	✓					£69	✓	£69	✓
Exeter	£149	✓	nil	✓	£39	✓			£259	✓				
Gatwick	nil	✗	nil	✓	£49	✓	£65	✗			£265	✓	£185	✓
Glasgow	£15	✗	£79	✓	£129	✓					£65	✓	£59	✓
Heathrow											£265	✓	£185	✓
Humberside	£125	✓												
Inverness	£199	✓									nil	✓	nil	✓
Land's End									£79	✓				
Leeds/Bradford	£39	✗	nil	✓	£49	✓								
Liverpool	nil	✗					£49	✗						
London City	£75	✓					£215	✓						
Luton	nil	✗					£29	✗						
Manchester	nil	✗	nil	✓	£49	✓	£125	✗			£199	✓	£189	✓
Newcastle	nil	✗	£79	✓	£129	✓					£339	✓	£299	✓
Newquay	£39	✓	nil	✓	£49	✓			£135	✓				
Norwich	£69	✓	£75	✓	£125	✓					£225	✓	£225	✓
Southampton	£49	✓	£15	✓	£59	✓								
Southend	nil	✗									£265	✓	£260	✓
Stansted			nil	✓	£49	✓								



The per person supplements shown above can be added to the prices shown in the relevant hotel price grid to give a total price for your holiday. However, flight prices fluctuate constantly and therefore, the supplements (including those with nil) may go up or down, so are intended as a guide only. We will always quote you the best price possible on the day. Some airlines automatically include a checked bag for the hold, whilst others only include hand luggage with the option to pay for checked luggage, if you require it. We have indicated in the table above whether the fares include checked luggage.

✓ indicates hold bag included ✗ indicates hold luggage not included. Add a bag from £40.





# CAR HIRE & TRANSFERS

Hiring a car on Jersey, Guernsey and the Isle of Man couldn't be easier and gives you total freedom to explore the islands your way.

## CAR HIRE

Car hire is available in Jersey and Guernsey with Europcar and with Athol in the Isle of Man. We are able to offer a wide selection of vehicles from a small 3 door car up to a 7 seater people carrier. There are limited numbers of larger vehicles and automatic vehicles, so you are advised to book early if you require these.

JERSEY & GUERNSEY Sep 19-Dec 20	Seats	Cases	2 days	3 days	4 days	5 days	6 days	7 days
Kia Picanto 3 door or similar + A/C	4	2	£69	£89	£119	£149	£175	£185
Vauxhall Corsa 5 door or similar + A/C	5	2	£75	£99	£135	£159	£195	£215
Vauxhall Crossland 5 door or similar + A/C	5	3	£85	£115	£149	£189	£225	£245
VW Caddy 7 seats or similar + A/C	7	4	£149	£215	£299	£375	£439	£499
VW Golf Cabriolet or similar + A/C	4	2	£149	£215	£299	£375	£439	£499

ISLE OF MAN (rates not valid during Manx Grand Prix and TT races)	Seats	Cases	2 days	3 days	4 days	5 days	6 days	7 days
Hyundai 1.0/3 door	4	2	£77	£113	£142	£170	£170	£170
Hyundai 1.0/3 door + A/C	4	2	£91	£131	£165	£197	£197	£197
Nissan Micra 1.2 5 door + A/C + SatNav	4	2	£112	£158	£199	£238	£238	£238
Nissan Juke 1.6 5 door + A/C	5	2	£142	£199	£251	£299	£299	£299
Nissan Qashqai 5 door + A/C + SatNav	5	3	£173	£240	£299	£361	£361	£361
Hyundai i800 8 Seater minibus + A/C	8	5	£199	£277	£347	£416	£416	£416

**PRICES INCLUDE - HIRE CHARGES, UNLIMITED MILEAGE, CDI INSURANCE (WITH AN EXCESS) AND LICENCES & FEES.**  
**ISLE OF MAN PRICES ARE FOR 01 SEP 19-29 MAY 20, 13 JUN-21 AUG 20 & 05 SEP-20 DEC 20, ALL OTHER DATES PRICES ON REQUEST.**

Extras payable locally:	JERSEY	GUERNSEY	ISLE OF MAN
Excess Waiver (to reduce £1,000 excess on all groups to nil) - per day	£10.50-£16.25	£10-£15	£5.25
VED (vehicle emission duty) - per day (compulsory)	£1-£5		
Personal Accident Cover - per day	£1.05	£1	
Extra driver(s) - each	£5.25	£5	£6.50
Booster seat - per day	£3.15	£3	First baby seat or booster seat FREE. Additional £7.05
Baby seat - per day	£5.25	£5	

## CAR HIRE - IMPORTANT

**Minimum age requirements:** In the Channel Islands drivers must be 21 years of age for the compact cars (Corsa/Astra) and 25 years for all other types. In the Isle of Man drivers must be 23 years of age. In all destinations you must have held a full driving licence for a minimum of 12 months.

**Maximum age restrictions:** In the Channel Islands it is 89 years. However, insurance supplements will be charged locally for drivers aged 80-89 years. Rates can be provided upon request. In the Isle of Man the maximum age is 74.

**Fuel and insurance:** It is important to note that car rental prices do not include fuel which is payable locally. Car hire prices do include Collision Damage Insurance which offers cover for accidents and damage, but an excess will be payable for any claim. The excess for the Channel Islands is £1,000 for all car types and £800 for the Isle of Man.

If you wish to waiver any excess to zero you may opt to take an excess waiver insurance, which is payable locally. VED (vehicle emission duty) is payable locally in Jersey at a cost of between £1-£5 per day depending on the emissions of the vehicle.

## RESORT TRANSFERS

Resort transfers are not included in our holidays. Pre-bookable return transfers are available in Jersey for £15 and Guernsey from £16 per adult (shared coach transfer). Children receive 50% reduction. Private taxi transfers are also available. Please ask for prices. Please note in Jersey and Guernsey there is limited availability of taxis at airports and ports. Should you choose not to pre-book your transfers we cannot guarantee that a taxi will always be available upon arrival. Transfers are not available to pre-book on the other islands. However, taxis are readily available in Alderney and the Isle of Man (payable locally). In Sark, Herm and the Isles of Scilly you can walk from the harbour to your hotel. If travelling by air to Isles of Scilly, Skybus provide a mini bus transfer from £8 return (payable locally).





Herm

# FAMILIES

*Treat the family to a well-deserved break on an island close to home. All ages will delight in the beautiful beaches, stunning natural landscapes, extensive array of activities and family-friendly attractions.*

## CLOSE TO HOME

With minimal travel and no jet-lag a holiday close to home is ideal for families, or indeed anyone for whom time is at a premium, but relaxation is a must. Across the islands you'll find child-friendly restaurants, hotels with family rooms and self-catering options too.

## BEACH FUN

For many, a perfect holiday will include time on a beach with the sand between your toes and sea breeze in your hair. Our featured islands offer a variety of beaches, some with vast expanses of sands ideal for sandcastles and ball games; some with crystal clear shallow waters for splashing around, and others with rolling waves sure to please surfers. Grab a bucket and collect some shells, take a net and fish around in the rock pools or perhaps explore the caves.



Jersey Zoo

## ACTIVITIES GALORE

Whatever the weather there's lots to occupy all ages across all our islands on both land and sea. Take the opportunity to try watersports such as kayaking, windsurfing, stand up paddle boarding or coasteering. If you prefer to keep your feet on dry land why not hire a bike and explore your island, perhaps go horse riding, play tennis or enjoy a round of golf. With so much to do, there won't be a problem getting younger family members to unplug from digital distractions and enjoy the great outdoors!

## FAMILY-FRIENDLY ATTRACTIONS

Days filled with fun, laughs and adventures are guaranteed at island attractions; here are just a few of our favourites:-

In Jersey, don't miss Jump Jersey, a new indoor activity centre with a trampoline park, climbing walls and soft play area; aMaizin! Adventure Park; Valley Adventure Centre; Woodlands Farm, where you can meet a real Jersey cow; and the world-famous Jersey Zoo.

In Guernsey the whole family will love Oatlands Village or can test their skills at the 14-hole floodlit pirate-themed Adventure Golf course.

On the Isle of Wight, imaginations will run wild at Blackgang Chine Adventure Park; Robin Hill Country Park has a blend of rides, falconry and adventure play; while those with a head for heights can take a chairlift at The Needles.

The Isle of Man has popular Mooragh Park, Onchan Pleasure Park and Curraghs Wildlife Park with over 350 animals set over 40 acres.

In Shetland, get up close to nature at Sumburgh Head or at the Mousa RSPB Nature Reserve; explore the rockpools at St Ninian's; visit a real Shetland working croft at Burland Croft Trail; take a walk on the wild side to Eshaness; or perhaps visit Scalloway Castle.

In Orkney there are farm museums and quiet shores where seals bask; Viking sites and burial chambers to explore; or wartime history at Scapa Flow.





La Rocque, Jersey

# ACTIVITIES

For those wishing to engage in much-loved outdoor pursuits or those keen to try out new activities, our featured islands have a tantalising choice for all ages, whatever the weather and time of year.

## NEVER A DULL MOMENT

Across the islands there is a complete alphabet of outdoor activities that runs from archery and abseiling to zip lining and zorbing.

## TAKE TO THE WATER

All of our featured islands are a playground for those at home in or on the water and can be as relaxing or as adrenalin-fuelled as you wish. Try your hand at windsurfing, explore hidden coves by kayak, bodyboard or surf the waves, learn to sail or enrol on a diving course. Whilst in Jersey during the summer months head to St Brelade's Bay where Absolute Adventures have a kiosk on the beach with all manner of water activities available. Similarly, Outdoor Guernsey offer numerous activities from a variety of locations around the island.



Kayaking, Guernsey

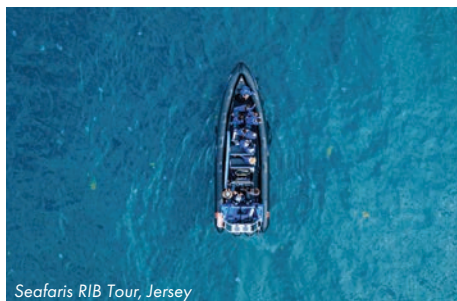

Seafaris RIB Tour, Jersey

## SEAFARIS ISLAND TOURS

Jersey Seafaris operate a variety of tours by RIB boat, including to the Ecrehou, a small group of islands and rocks just 6 miles from Jersey. On a typical trip you'll cruise around the reef spotting the birdlife, seals and, if you are lucky, dolphins.

## WILDLIFE WATCHING

Our featured islands offer some of the best spots for wildlife watching in the UK. Birdwatchers will find an assortment of species while at sea there are magnificent marine creatures to observe.

## PLAY AROUND

On land the activity options are just as plentiful. If you love golf, there are courses on most of our featured islands (pre-bookable tee times at Les Mielles Golf & Country Club in Jersey available), tennis, or perhaps go horse riding and enjoy a hack along a sandy beach.

## WONDERFUL WALKS

Islands by their very nature are a walker's delight, with rugged cliffs, rolling hills, hidden coves and stunning views. Whether you prefer a slow stroll across the sands or a trek along the cliff top paths, there's something for everyone. Visit the local tourist office for walking guides.

## FOR SOMETHING MORE SEDATE

While the natural environment may be just the tonic needed, for those in need of a bit more TLC, head to a spa for some indulgent pampering (see page 16 for recommended spas).

## GET ON YOUR BIKE

Hire a bike and be free to discover island life your way. Pedal along quiet cycle-friendly routes or established trails, pack your panniers with a picnic, or stop off at inviting coffee shops to refuel. See pages 23 and 55 for details of cycle hire.



Cycling, Guernsey





Hamptonne Country Life Museum, Jersey

# HERITAGE

The islands that dot the British coastline have a unique and varied heritage and are packed with fascinating landmarks including ancient castles, informative museums and stately homes which bring the past to life.

## CULTURAL HERITAGE

The heritage of our islands is unique and varied, with some moulded over time by occupying forces, languages and local customs, while others have a heritage strongly linked to the traditional pastimes of farming and fishing.

## NATURAL HERITAGE

Incredible coastlines feature secluded beaches, huge cliffs, coves and caves, while inland are an abundance of beauty spots. The Isle of Wight is a great place for dinosaur and fossil discovery, with an almost complete skeleton discovered as recently as 2013.

## WARTIME HISTORY

The Channel Islands were the only part of the British Isles to be occupied by Nazi forces during World War II. The Jersey War Tunnels or Guernsey's German Military Underground Hospital and Occupation Museum are evocative reminders of this turbulent time in the islands' past. On the 9th May each year, the Channel Islands celebrate Liberation Day with a variety of events, parades and entertainment.

Orkney played a pivotal role in both World Wars, with Scapa Flow at the heart of the action. The astonishing diversity of wrecks, with their fascinating stories, make it a must for those interested in maritime history.



Candie Gardens, Guernsey

## MUSEUMS & GALLERIES

Britain's islands feature a variety of rural and hands-on museums, including The Jersey Museum, Art Gallery and Merchant's House which tells the story of Jersey from neolithic times to the modern day, while Hamptonne Country Life Museum showcases six centuries of Jersey's rural life. Guernsey Museum at Candie Gardens houses a permanent exhibition of Guernsey with an art gallery running alongside.

The Manx Museum in Douglas on the Isle of Man is bursting with artefacts and treasures unique to the island. While in nearby Peel, the House of Manannan is the perfect place to gain an insight to the island's rich Viking, Celtic and maritime past. The Shetland Museum and Archives, which is set on Lerwick's waterfront within a restored 19th century dock, tells the absorbing story of Shetland's heritage and culture.

## ABBEYS & CHURCHES

Not to be missed is Little Chapel on Guernsey, which is modelled on the shrine at Lourdes and is quirkily decorated in shells and pottery. On the Isle of Man, Rushen Abbey offers an insight into life through the ages dating back to 1180, while on the Isles of Scilly, Tresco Abbey Garden has the remains of a Benedictine Abbey founded in 964AD. In Orkney, 12th century St Magnus Cathedral dominates Kirkwall's skyline.

## LIBERATION 75



2020 marks the 75th anniversary of the Channel Islands liberation from German occupation during World War II. As well as Liberation Day itself (09 May), there will be 75 specially themed events and experiences taking place throughout the whole year across the Channel Islands.







Peel Castle, Isle of Man

## HISTORIC HOUSES

Across the islands, there are numerous manor houses, grand period properties and historic homes to explore. Hauteville House in Guernsey is where French writer Victor Hugo spent 15 years in exile during the 19th century.

On the Isle of Wight there are several manor houses to visit as well as Osborne House, once the holiday residence of Queen Victoria and Prince Albert.

## UNESCO WORLD HERITAGE SITE

Orkney's most famous archaeological treasures - Skara Brae, the Ring of Brodgar, the Stones of Stenness and the Maeshowe chambered tomb - form the keystones of the UNESCO Heart of Neolithic Orkney World Heritage Site.



Ring of Brodgar, Orkney

## CASTLES & MONUMENTS

Where better to get your history fix than at some of Britain's finest coastal castles, where the creaking walls are crammed with past relics.

Elizabeth Castle, which sits on a rocky islet in Jersey's St Aubin's Bay, has defended the island for more than 300 years; Mont Orgueil in Gorey protected Jersey for over 600 years against French invasion and brings history to life with a network of staircases, towers and secret rooms; while Guernsey's ancient royal fortress, Castle Cornet, has stood guard over the town and harbour of St Peter Port for eight centuries.

Castle Rushen, on the Isle of Man, is one of Europe's best preserved castles; while at Peel Castle you can follow in the footsteps of Christian missionaries and Viking warriors.

Isle of Wight fortifications include Carisbrooke Castle which dates from Norman times, while Yarmouth Castle, the Needles Old Battery and Fort Victoria will appeal to military historians.

On Shetland, the Jarlshof Prehistoric and Norse settlements are one of the most important and inspirational archaeological sites in Scotland.



Elizabeth Castle, Jersey



Castle Cornet, Guernsey

### JERSEY HERITAGE PASS

from £33.95 per adult or £22.45 per child  
Child ages 6 to 16 years. Children under 6 are free.



Make the most of your time in Jersey with a Jersey Heritage Pass, which gives unlimited access to 4 sites for the price of 3 and is valid for 7 days. The pass is valid at your choice of: Mont Orgueil Castle, Elizabeth Castle (inclusive of the Castle Ferry), Jersey Museum & Art Gallery, Maritime Museum & Occupation Tapestry Gallery, Hamptonne Country Life Museum (May-Sep) and La Hougue Bie. Passes can be purchased from Premier representatives upon arrival in Jersey.

### ISLE OF MAN HERITAGE PASS

from £30 per adult or £15 per child



A 14 day Heritage Pass gives unlimited access to Manx National Heritage sites: House of Manannan, Castle Rushen, Old House of Keys, Nautical Museum, Rushen Abbey, Cregneash National Folk Museum, Peel Castle, Grove Museum and the Laxey Wheel. Some sites open only during the summer season or may have limited opening hours outside peak months. Members of the National Trust may have free entry to Manx National Heritage sites.

### ISLE OF MAN GO EXPLORE 3, 5 & 7 DAY PASSES



Go Explore Pass tickets allow unlimited use of the steam railway, mountain railway, horse drawn trams, electric train and the buses on the island. Trains and trams generally operate from Easter-September only - please check for exact dates.

**3 day pass:** from £35 per adult, £18 per child

**5 day pass:** from £42 per adult, £21 per child

**7 day pass:** from £52 per adult, £26 per child





## FOOD & DRINK

Whether you want to dine in style, enjoy a cosy pub atmosphere, laid-back beach sundowners, al fresco dining or a snack on the go, there are plenty of places to tuck in and tantalise your tastebuds.

### ISLAND SPECIALITIES

Whichever island you opt for, be sure to uncover the local culinary delights. All are bursting with flavour and renowned for fresh produce including Jersey Royal potatoes, Sark butter, Manx kippers, fabulous fudge, divine ice cream and much, much more - just bring a healthy appetite and dig in.

### SUCCULENT SEAFOOD

All our islands are shaped by the sea and you simply can't visit without sampling some of the superb seafood straight from the local waters. From laid-back dining at crab shacks to signature dining on oyster and lobster dishes there's lots to feast on.

### FAMILY FRIENDLY

Those travelling with children can rest assured that each island brims with familiar child friendly restaurants ensuring no-one in the family goes hungry.



### DINE AL FRESCO

Whether you opt to pack up a picnic, feast on fish and chips beside the sea, or grab a freshly made sandwich and homemade cake from a beachside kiosk, eating al fresco is a holiday must.

### TIME FOR TEA

Treat yourself to the most traditional of English rituals with an afternoon tea. Welcoming tea rooms tempt with a mouthwatering selection of sandwiches, homemade cakes and fruity scones topped with local jam and cream - yum! See our pre-bookable afternoon tea for Jersey on page 23. Options also available on request for Guernsey and the Isle of Man.

### GREAT PUB GRUB

Country and coastal pubs can be found scattered across each island. Many are family friendly, feature a variety of cuisines and are great value for money.

### CHEERS!

From contemporary cocktail bars to olde worlde country pubs, there are plenty of places to quench your thirst. For local flavours try La Mare Wine Estate in Jersey for wine, cider and even vodka; in the Isle of Man head to Bushy's, the island's most famous brewery, or on the Isles of Scilly, visit the Holy Vale Vineyard & Winery. At the Orkney Distillery in Kirkwall discerning gin enthusiasts can take a tour to learn all about Kirkjuvagr, a hand-crafted Orkney gin. See page 55 for our pre-bookable gin tasting and dinner on Guernsey.

### DINE IN STYLE

Whether you wish to celebrate a special occasion or simply spoil yourself, book a table at a renowned Michelin-starred or AA rosette awarded restaurant. Jersey in particular, is regarded as a gourmet's paradise with numerous top-class dining establishments.







Liberation Day

# TOP EVENTS

Each of our featured islands have numerous annual events or festivals. From foot-tapping music and mouthwatering cuisine to sporting challenges and historic extravaganzas, there's always something going on.

## BATTLE OF FLOWERS

First staged in 1902, the Jersey Battle of Flowers has since grown to become one of the largest floral carnivals in Europe and is, without a doubt, a major highlight in Jersey's calendar of events. Taking place over two days 13 & 14 August, the carnival includes a daytime parade and moonlight parade on the following day. Tickets are required for both parades and can be bought on [www.battleofflowers.com](http://www.battleofflowers.com). Either book them online or ask at the time of booking and we can secure the tickets for you.

## JERSEY INTERNATIONAL AIR DISPLAY

The skies above Jersey have enjoyed an annual air display for over 60 years, delighting visitors and local residents alike. Set in the beautiful St Aubin's Bay, on 10 September, there are many different locations to view one of Europe's finest free air shows. The event also boasts two major static displays of aircraft, one at Jersey Airport and the other in Peoples' Park, St Helier.

## TENNERFEST

While island food and drink is celebrated as much as possible, visitors to Jersey and Guernsey can look forward to six weeks of great meals at fixed prices during the annual Tennerfest (October-early November). With special menus starting at just £10, many restaurants offer a wide and exciting selection of food during the festival.

## LIBERATION DAY

The Channel Islands were the only part of the British Isles to be occupied by German forces in WW2. The five year occupation came to an end on 9 May 1945 and Liberation Day is a public holiday and still celebrated annually. 2020 is the 75th anniversary and will be marked with 75 events throughout the year.

## COWES WEEK

The oldest and largest annual sailing regatta in the world takes place each August in the Isle of Wight. Boasting an eight day schedule combining competitive racing and great fun with a fantastic line up of shore-side entertainment day and night. Watch the sailing action from the shore or opt to get out on the water aboard a spectator boat.

## ISLE OF MAN TT & MGP MANX GRAND PRIX

The Isle of Man is globally known as an undisputed world-class motorsport destination. Thousands visit the island each year for the greatest road racing event in the world - the TT Races, which takes place 30 May-12 June. Motorsport fans return again from 22 August-04 September for the Festival of Motorcycling which includes the MGP Manx Grand Prix. Prices and offers within this brochure are not valid during both the Isle of Man TT and MGP Manx Grand Prix.

## TASTE OF SHETLAND FESTIVAL

At this annual celebration of Shetland's finest produce, which takes place early October, browse stalls, chat with local food producers and stock up on the fantastic food and drink Shetland has to offer.

## ORKNEY FOLK FESTIVAL

One of Scotland's longer-established folk festivals, the Orkney Folk Festival takes place 21-24 May and attracts visitors to the islands from around the world for a four day weekend ensconced in Orkney's rich, vibrant folk scene.



Battle of Flowers





Hotel De France

# INDULGENT SPAS

The stunning scenery of Jersey and Guernsey may be all you need to unwind and relax. If, however, it's pampering and all important me-time you're in need of, the islands have a superb selection of luxury spas, each offering a fantastic menu of treatments to ensure you return home refreshed and revitalised.

## JERSEY

### 5★ Longueville Manor *see page 24*

The hotel's boutique spa provides the perfect retreat to de-stress, unwind and be pampered. In addition to REN Skincare treatments, the spa has introduced a signature massage collection.

### 5★ Grand Jersey Hotel *see page 25*

Discover a range of dual and single treatment rooms, a relaxation lounge, indoor swimming pool and spa pool, sauna, steam room and Elemis products.

### 4★ L'Horizon Hotel & Spa *see page 27*

Offering six treatment rooms, a relaxation lounge and sleep room, manicure and pedicure room, indoor swimming pool and spa pool, sauna, steam room and leading spa brands, including Elemis.

### 4★ St Brelade's Bay *see page 30*

A haven of tranquillity where beauty and balance is restored through individual treatments and spa journeys, personalised by skilled therapists.

### 4★ Hotel De France *see page 32*

The Ayush Wellness Spa features six private treatment suites, a relaxation lounge, yoga studio and library.

It's ideal for those looking to escape day-to-day life and enter a haven of calm.

### 4★ The Club Hotel & Spa *see page 33*

This small, private and luxurious spa has an indoor and outdoor pool, a thermal suite, a relaxation area, a manicure and pedicure area and five treatment rooms, including a Rasul mud treatment room for two.

### 4★ Royal Yacht *see page 33*

A truly indulgent experience awaits you at the award-winning Spa Sirene. Where better to relax and unwind in beautiful surroundings or enjoy a luxurious treatment by an expert therapist.

## GUERNSEY

### 5★ Old Government House *see page 56*

The Spa at The OGH has a wealth of excellent facilities and is a secluded sanctuary where you can gently unwind, purify and detoxify then slowly re-enter the world with a sense of well-being.

### 4★ St Pierre Park *see page 58*

Offering a breathtaking swimming pool, marble steam room, dual aspect volcanic stone sauna, experience showers, five treatment rooms, a relaxation room, outdoor hot tub and stunning lake views.

### 4★ Bella Luce *see page 59*

The Bella Spa has a range of programmes and treatments, all of which are designed to leave you feeling calm, pampered and rejuvenated.

**We recommend that due to demand you contact the hotels prior to your arrival should you wish to book any treatments.**



Longueville Manor



St Pierre Park





Seymour Tower

# STAY SOMEWHERE DIFFERENT

*Why check into a standard hotel or apartment in Jersey, when you can choose somewhere altogether more quirky to lay your head, without compromising on comfort or conveniences, and in locations which are unique, unusual and hard to beat.*

## JERSEY HERITAGE LETS

Step back in time and stay somewhere with a story. All Jersey Heritage Lets properties have been given a new life, often taken from the brink of decay or collapse, and sensitively restored to provide a great home from home.

Accommodation is comfortably furnished with well-equipped kitchens and modern bathrooms, while many have wood burning stoves or open fires. Due to their stunning locations and unique features, you'll soon realise these are not your average holiday home. Some properties in more remote locations do not have WiFi access and some don't have a television signal; however, DVD players are provided.

For those looking for real adventure, consider staying in more rustic coastal tower properties, ranging from Seymour Tower standing two miles off the east coast to quaint guardhouses which are ideal for a weekend surf trip on the rugged west coast.

Please call for prices.



Elizabeth Castle



Archirondel Tower

## DURRELL WILDLIFE CAMP

Stay in stunning five star luxury surrounded by some of the rarest animals on the planet within the 32 acre Durrell Wildlife Park, in the rural parish of Trinity. The camp provides the ultimate luxury glamping getaway with a unique twist; after all it's not everyday you're woken by the call of lemurs or orang-utans!

Each accommodation pod includes free WiFi and has a wood burner, kitchen with hob, toaster, cool box, crockery and cutlery, while on the private deck is a separate pod with shower and toilet along with personal sun loungers and al fresco dining furniture.

The camp also has a communal 'Lemur Lodge' and BBQ areas and two on-site eateries, plus you also receive free unlimited access (during opening hours) to Durrell Wildlife Park.

Please call for prices.



Durrell Wildlife Camp





7 night independent tour from  
**£395**pp

**SOLO TRAVELLER**  
from **£449**pp

## JERSEY DISCOVERY

choice of hotels • tour & attraction admission included • explore, sightsee and relax as you choose

### Jersey 7 nights

**Day 1 Mainland UK/Jersey:** Travel by air or sea to Jersey. On arrival make your way to your hotel. If time allows, take the opportunity to step out for a stroll around St Helier, where you will find an excellent selection of shops, restaurants and bars.

**Days 2-7 Jersey:** During your week long tour you are free to explore and sightsee as you choose. To help get your bearings a full day guided island tour is included, plus admission to two top attractions: Jersey War Tunnels and La Mare Wine Estate.

Depending on your interests, you won't be stuck for things to do and places to visit. Other top sights include Mont Orgueil castle and Elizabeth Castle; at Durrell Wildlife Park you can see some of the most critically endangered species on the planet; Corbiere Lighthouse, one of the island's most photographed spots; and perhaps experience the story of Jersey at Jersey Heritage.

There are an incredible range of activities both on land and sea, beautiful beaches to soak up the sun; you can step out and explore the island on foot, or opt for pedal power by hiring a bike. If relaxation is more on your mind, there are a range of luxury spas across the island ensuring you leave feeling refreshed and revitalised.

Jersey also bursts with flavour with an abundance of local produce to taste and savour, so ensure you pack a healthy appetite.

**Day 8 Jersey/Mainland UK:** All too soon, it's time to bid farewell to Jersey as you return to the airport or harbour for your return journey.

La Mare Wine Estate



Jersey War Tunnels



St Aubin



Corbiere Lighthouse

### 7 NIGHT JERSEY DISCOVERY BREAKS

		2★ Norfolk		3★ Mayfair		4★ Pomme d'Or		5★ Grand Hotel	
		Twin	Solo	Twin	Solo	Twin	Solo	Twin	Solo
20 Apr	- 30 Apr 20	395	449	524	709	871	1328	724	1147
01 May	- 22 May 20	458	512	563	786	871	1517	767	1190
23 May	- 26 Jun 20	499	556	640	940	893	1741	824	1440
27 Jun	- 17 Jul 20	538	592	640	940	893	1741	824	1440
18 Jul	- 31 Jul 20	538	592	640	940	893	1741	917	1532
01 Aug	- 17 Aug 20	538	592	678	1017	893	1741	917	1532
18 Aug	- 31 Aug 20	538	592	617	894	893	1741	917	1532
01 Sep	- 30 Sep 20	538	592	617	894	893	1741	899	1524

**2021 holidays now on sale  
with guaranteed prices**

### WHAT'S INCLUDED

- Return travel by sea as a foot passenger from Poole or by air from Belfast, Edinburgh, Gatwick, Liverpool, Luton, Manchester, Newcastle or Southend. Other airports are available at a supplement. Prices are also available for travel by sea with your own car.
- 7 nights hotel accommodation with daily breakfast (twin price based on two people sharing a twin or double room; solo price based on one person in a single or solo occupancy room which is advised at time of booking).
- Full day guided Island Tour with pick up/drop off from your hotel.
- Admission to Jersey War Tunnels.
- Admission to La Mare Wine Estate.

Car hire is available at a supplement (see page 9). However, each of our selected hotels is centrally situated with access to bus routes ensuring you can easily discover the island's charms. See page 5 for information on solo travel. Transfers to/from the War Tunnels and La Mare are not included. We have used the most competitive airfares. However as prices fluctuate supplements may apply.





Belvoir Bay, Herm

7 night independent tour from  
**£625**pp

**SOLO TRAVELLER**  
from **£625**pp

## GUERNSEY DISCOVERY

choice of hotels • island hopping tours included • lots of sights and activities to enjoy as you choose

### Guernsey 7 nights

**Day 1 Mainland UK/Guernsey:** Travel by air or sea to Guernsey. On arrival make your way to your hotel. Later, perhaps stroll around St Peter Port, where restaurants and informal cafes spill out onto vibrant squares.

**Days 2-7 Guernsey:** During your week long tour you are free to explore and sightsee as you choose. To help get your bearings a half day guided island tour is included, along with two separate day trips to neighbouring Sark and Herm. On Guernsey itself some of the top attractions you may wish to visit are Castle Cornet; Candie Gardens; Hauteville House, which was the home of Victor Hugo during his exile here; the rather cute Little Chapel and the fascinating German Military Underground Hospital and German Occupation Museum, for all things WW2.

No visit would be complete without an amble along the rugged south coast cliff paths or the long sweeping bays of the west. Alternatively, hire a bike and pedal along the narrow country lanes of the scenic interior. Make time to laze on a glorious beach with the sand between your toes, or if the urge to be more active strikes, lots of watersports are available. If in need of some retail therapy, the cobbled streets of St Peter Port feature well-known UK brand names, local boutiques and craft shops. Across the island are an array of restaurants, cafes and bistros showcasing the best of local cuisine, so there's no danger of you going hungry.

**Day 8 Guernsey/Mainland UK:** Enjoy last minute shopping or sightseeing, before returning to the airport for your onward journey.



St Peter Port



Herm



Little Chapel



La Coupee, Sark

### 7 NIGHT GUERNSEY DISCOVERY BREAKS

	2★ Pandora		3★ La Villette		4★ Duke of Richmond		5★ Old Govt House	
	Twin	Solo	Twin	Solo	Twin	Solo	Twin	Solo
20 Apr - 30 Apr 20	625	625	668	668	858	1266	1039	1599
01 May - 24 May 20	721	721	758	758	858	1266	1099	1742
25 May - 31 May 20	721	721	758	758	954	1596	1099	1742
01 Jun - 30 Jun 20	721	721	773	773	954	1596	1099	1742
01 Jul - 31 Jul 20	739	739	773	773	954	1596	1099	1742
01 Aug - 31 Aug 20	739	739	754	754	954	1596	1099	1742
01 Sep - 30 Sep 20	721	721	754	754	954	1596	1099	1742

**2021 holidays now on sale  
with guaranteed prices**

### WHAT'S INCLUDED

- Return travel by sea as a foot passenger from Poole or by air from Birmingham, Bristol, East Midlands, Exeter, Gatwick, Leeds/Bradford, Manchester, Newquay or Stansted. Other airports are available at a supplement. Prices are also available for travel by sea with your own car.
- 7 nights hotel accommodation with daily breakfast (twin price based on two people sharing a twin or double room; solo price based on one person in a single room for 2 & 3★ hotels or sole occupancy room for 4 & 5★ hotels).
- Half day guided Island Tour with pick up/drop off from your hotel (Sun & Wed only).
- Day trip to Herm, including return boat travel and lunch at the Mermaid Tavern.
- Day trip to Sark, including return boat travel and lunch at The Island Hall.

Car hire is available at a supplement (see page 9). However, each of our selected hotels is centrally situated with access to bus routes ensuring you can easily discover the island's charms. See page 5 for information on solo travel. Transfers to/from port are not included for day trips. We have used the most competitive airfares. However, as prices fluctuate supplements may apply.





St Aubin





Corbière Lighthouse

# JERSEY

*At just 45 square miles, Jersey may be small, but is definitely big on personality. Packed full of activities to experience and explore; bursting with unique food, people and places; jam-packed with gorgeous beaches and a laid-back holiday vibe; oh and not forgetting one of the best sunshine records in the British Isles. It's somewhere that can't be pigeon-holed as a single experience - it's not a city break, or a country break, or a beach break - it is all these things and more.*







## WHY VISIT JERSEY?

- ~ Miles of beautiful beaches and bays ~
- ~ Lots of places to go and things to see ~
- ~ Festivals and events throughout the year ~
- ~ Activities galore - above and below the waves ~
- ~ French and British influences ~
- ~ Perfect for weekends away or longer stays ~
- ~ Amazing food simply bursting with flavour ~

Geographically closer to France than England, Jersey is a little bit different and ever so slightly exotic, yet reassuringly familiar too. It's British pounds and French place names, cream teas and croissants, Breton-style seafood and good ol' fish and chips.

Full of natural beauty the breathtaking coastline ranges from rugged cliffs in the north to the Atlantic rollers of the windy west and long swathes of golden sand in the south. Inland is equally scenic, with flower-filled meadows, undulating farmland and leafy hidden valleys all linked by tranquil country lanes.

The capital is St Helier and, whilst small, it is a buzzing cosmopolitan harbour town and the main hub for the island's shopping, eating, entertainment and nightlife.

Jersey is also crammed with award-winning attractions and places to visit. Uncover the island's past at magnificent castles, emotive war tunnels and hands-on museums that really bring history to life. If that's not enough, there are fascinating wildlife and adventure parks, quaint fishing villages, beautiful private gardens, luxury spas and not forgetting a tantalising array of outdoor pursuits for all ages and abilities.

Getting around is easy. For maximum flexibility, we recommend hiring a car to seek out hidden beaches, explore the glorious coastline and find some off-the-beaten-track places. Alternatively, an extensive island-wide bus network gives easy access to all the main places of interest. Jersey is also an exceedingly friendly walking and cycling island with a maze of cycle paths, walks and 45 miles of 'Green Lanes', which meander through the various parishes.

Famous for food, Jersey's reputation as a foodie island is growing and embraces everything from Michelin-starred restaurants, chic bistros and gastropubs to farm stalls, village delis and beach cafes. Just be sure to bring a healthy appetite!





## WHAT TO SEE

**St Helier:** Jersey's capital has sophisticated shops, a varied nightlife and mouth-watering selection of restaurants, along with a leisurely pace of life.

**Mont Orgueil Castle:** Towering over Gorey's picturesque harbour is 13th century Mont Orgueil, which served as a German command and observation post during World War II.

**Waterfront Centre:** Offering a marina, multi-screen cinema, swimming pool with slides and a fun pool making it a great place to take the family.

**Jersey Museum, Art Gallery & Merchant's House:** Located by the Weighbridge, the "Story of Jersey" exhibition is an ideal introduction to the island.

**Elizabeth Castle:** Named after Queen Elizabeth I by Sir Walter Raleigh, the castle is marooned on a rock a mile out to sea at high tide and can be reached by "duck boat", or via a causeway at low tide.

**Jersey War Tunnels:** Jersey's most evocative museum of the five years of German occupation during World War II. Originally intended as artillery barracks it was converted to a hospital in 1944. Open Mar-mid Nov.

**La Mare Wine Estate:** Explore local food and drink culture at this popular working estate. Tours and tastings are available.

**Jersey Zoo:** Known for its work in saving and breeding endangered species where you can visit the animals or take a guided tour.

## ENHANCE YOUR STAY - Why not pre-book before you travel?



£15 per person

### JERSEY WAR TUNNELS (Mar-Nov)

A poignant reminder of the German Occupation during World War II. An underground collection of galleries that detail the occupation and eventual liberation. Travel to/from the tunnels is not included.



£12 per person

### AFTERNOON TEA

Pre-book a traditional afternoon tea package at the Radisson Blu Waterfront (see page 28) where you can enjoy views from the terrace or the brasserie which overlook Elizabeth Castle and the Marina.

### CYCLE HIRE

Why not opt to hire a bike for a day or two and enjoy the countryside and coastal views as you pedal. Prices are for a day's hire and include a helmet and lock. Discounts apply for longer durations.



from £16 per adult  
£12 per child

### LA MARE WINE ESTATE (Mar-Oct)

Join expert guides for a behind the scenes view of the estate winery, production areas and chocolate kitchen where genuine Jersey products such as Jersey Black Butter, luxury chocolates, fudge and biscuits are made. You'll also enjoy a tasting of three La Mare wines. Transfers not included.



£10.75 per person



Full day  
£20 per person

### ISLAND TOUR (Apr-Oct)

You will see the islands' stunning coastline and the experienced driver guides will tell local stories about Jersey. There is a lunch stop (additional expense for food). Pick up and drop off from your hotel is included.



from £35  
per person

### DAY TRIP TO ST MALO (Apr-Sep)

After departing Jersey at 0915 just an hour's journey brings you to the beautiful walled city of St Malo in France with its fascinating maritime history. Explore its ancient cobbled streets, quaint shops, coffee shops and restaurants where you can relax and enjoy lunch (own expense) before returning to Jersey at 1730. Passport required.





## LONGUEVILLE MANOR

5★RED St Saviour | 30 rooms

This stunningly refurbished manor house is the Channel Island's most highly acclaimed hotel and its only member of the exclusive Relais & Châteaux luxury hotel collection. With beautifully appointed accommodation, a luxurious mini-spa and superb restaurant, this boutique property is one of Europe's most celebrated hotels. Guests enjoy the warmest of welcomes, a home from home atmosphere and superior yet understated service along with impressive attention to detail and fine food and wine served in either formal or casual surroundings.



Classic room

**Features:** Award-winning restaurant • cocktail bar  
 • 2 lounges • outdoor swimming pool (seasonal)  
 • Cottage Garden mini-spa which provides an exceptional spa experience with a comprehensive range of body, face and nail treatments, mini gym and outdoor spa pool • tennis court • sun terrace with poolside bar • 15 acre garden • lift • parking  
**Accommodation:** Classic rooms with satellite television, CD/DVD player, iPod dock, telephone, hairdryer, bathrobes and 24 hour room service.  
**Upgrade supplements** (per person per night): Larger superior room from £22 • deluxe room with seating area, fireplace, dining table and with most

overlooking the pool or gardens from £49  
 • junior suite and tower suite on request.

**Solo traveller** (per person per night):  
 Sole occupancy from £99.

**Meals:** Breakfast. Half board from £54 per person per day (3 course table d'hôte).

**Children:** 0-1 free by sea or from £49 by air.  
 2-11 from £59 by sea or from £49 by air, plus £38 per night, including breakfast (deluxe rooms only).



		PREMIER PLUS						
No. of nights		2	3	4	5	6	7	
01 Apr - 30 Apr 20		465	623	<b>623</b>	779	937	1094	
01 May - 31 May 20		491	649	<b>649</b>	805	963	1119	
01 Jun - 30 Jun 20		572	769	967	<b>967</b>	1164	1362	
01 Jul - 31 Aug 20		572	769	967	1164	1362	<b>1362</b>	
01 Sep - 30 Sep 20		491	649	805	<b>805</b>	963	1119	
01 Oct - 31 Oct 20		465	623	<b>623</b>	779	937	1094	
01 Nov - 20 Dec 20		376	488	<b>488</b>	600	713	824	

Prices in **BOLD** highlight great value **FREE** nights.

**2021 holidays now on sale with guaranteed prices**

### FREE nights

**4 for 3:** 01 Apr-31 May & 01 Oct-20 Dec 20.

**5 for 4:** 01-30 Jun & 01-30 Sep 20.

**7 for 6:** 01 Jul-31 Aug 20.

### FREE upgrade to a superior room

If you book at least 90 days prior to travel. Subject to availability at time of booking.

Holiday prices are per person based on travel by sea as a foot passenger from Poole or by AIR from Belfast, Edinburgh, Gatwick, Liverpool, Luton, Manchester, Newcastle or Southend. For alternative airports or prices travelling by sea with your car, please see pages 6-9.





**GRAND JERSEY HOTEL**

5★ St Helier | 123 rooms

Set on St Helier's main promenade, with stunning views of St Aubin's Bay and Elizabeth Castle, with easy access to the shops, this hotel is a sophisticated and contemporary property, with innovative design throughout. Its central location and numerous leisure facilities as well as its own Champagne lounge and restaurant, make this an ideal choice for those seeking a relaxing and indulgent stay on the island.

- Features:** Victoria's modern brasserie • Tassili fine dining restaurant • Champagne lounge • al fresco dining with views across to Elizabeth Castle
- lounge areas • leisure club with indoor pool
  - Elems Spa • cardio and weight suites • jacuzzi
  - Experience aromatherapy showers
  - steam room • sauna • Galvanic treatment suites
  - free WiFi • lift • parking

**Accommodation:** Stylish classic inward rooms with large television, CD/DVDs, internet, mood lighting, direct dial telephone, air-conditioning, tea & coffee making facilities, safe, mini fridge and 24 hour room service. Specially adapted rooms for the less mobile are available.

**Upgrade supplements** (per person per night):  
 Classic ocean view from £10 • deluxe park view from £10 • deluxe ocean view from £19  
 • superior ocean view from £32 • suites on request.

**Solo traveller** (per person per night): Classic single room from £49. Sole occupancy on request.

**Meals:** Breakfast. Half board £38 per person per day.

**Children:** 0-1 free by sea or from £49 by air, plus £12.50 per night. 2-11 from £59 by sea or from £49 by air, plus £32 per night including breakfast.

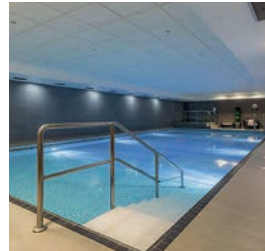

Classic inward room



**PREMIER PLUS**

No. of nights	2	3	4	5	6	7
01 Apr - 30 Apr 20	318	<b>318</b>	399	485	<b>485</b>	568
01 May - 21 May 20	358	449	<b>449</b>	538	629	719
22 May - 17 Jul 20	377	477	577	<b>577</b>	677	777
18 Jul - 31 Aug 20	408	523	638	754	869	<b>869</b>
01 Sep - 30 Sep 20	403	515	628	<b>628</b>	741	854
01 Oct - 31 Oct 20	341	436	<b>436</b>	531	626	721
01 Nov - 20 Dec 20	310	<b>310</b>	390	469	<b>469</b>	549

**FREE nights**  
**3 for 2:** 01-30 Apr & 01 Nov-20 Dec 20.  
**4 for 3:** 01-21 May & 01-31 Oct 20.  
**5 for 4:** 22 May-17 Jul & 01-30 Sep 20.  
**7 for 6:** 18 Jul-31 Aug 20.

Prices in **BOLD** highlight great value **FREE** nights

**2021 holidays now on sale with guaranteed prices**

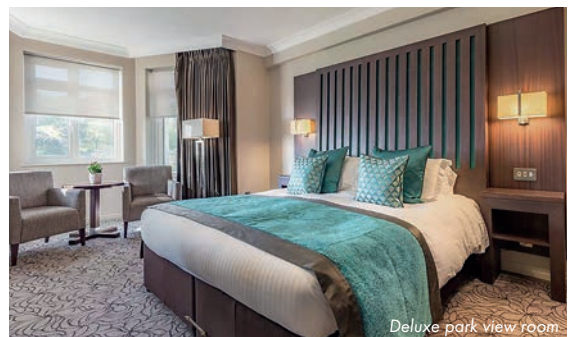

Deluxe park view room

Holiday prices are per person based on travel by sea as a foot passenger from Poole or by AIR from Belfast, Edinburgh, Gatwick, Liverpool, Luton, Manchester, Newcastle or Southend. For alternative airports or prices travelling by sea with your car, please see pages 6-9.



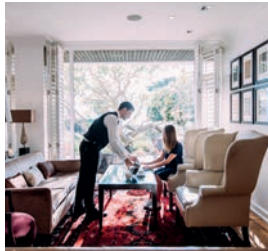

## THE ATLANTIC HOTEL

4★**RED** St Brelade | 50 rooms

This family owned luxury hotel sits in acres of beautiful gardens with outstanding views of St Ouen's Bay. The only member of Small Luxury Hotels of the World in Jersey, The Atlantic prides itself on the attentive service provided, its timeless elegance and superb quality cuisine at the award winning Ocean Restaurant. This, combined with its secluded location, makes The Atlantic the perfect choice for an outstanding holiday experience.



Ocean view room

**Features:** Award winning Ocean Restaurant serving market menu, à la carte and tasting menu  
 • cocktail bar • lounge areas • outdoor pool (seasonal) • indoor health complex featuring swimming pool, spa pool, mini gym and saunas  
 • tennis • lift • parking

**Accommodation:** Beautifully decorated, spacious golf view rooms with television, telephone, complimentary WiFi, hairdryer, tea & coffee making facilities, bathrobe, 24 hour room service and small Juliette balcony.

**Upgrade supplements** (per person per night):  
 Ocean view room from £26 • garden studio from £52 • executive suite from £103  
 • Atlantic suite £154.

**Solo traveller** (per person per night):  
 Sole occupancy golf view from £50  
 • sole occupancy ocean view from £75.

**Meals:** Breakfast. Half board £52 per person per day.

**Children:** 0-1 free by sea or from £49 by air.  
 2-11 from £59 by sea or from £49 by air (room only in garden studio).



No. of nights	2	3	4	5	6	7	PREMIER PLUS
01 Apr - 30 Apr 20	377	<b>377</b>	490	603	<b>603</b>	715	<b>FREE nights</b>
01 May - 31 May 20	403	515	<b>515</b>	628	741	854	<b>3 for 2:</b> 01-30 Apr & 01 Oct-20 Dec 20.
01 Jun - 30 Jun 20	464	608	751	<b>751</b>	895	1038	<b>4 for 3:</b> 01-31 May 20.
01 Jul - 31 Aug 20	464	608	751	895	1038	<b>1038</b>	<b>5 for 4:</b> 01-30 Jun & 01-30 Sep 20.
01 Sep - 30 Sep 20	464	608	751	<b>751</b>	895	1038	<b>7 for 6:</b> 01 Jul-31 Aug 20.
01 Oct - 31 Oct 20	377	<b>377</b>	490	603	<b>603</b>	715	<b>FREE upgrade to ocean view room</b>
01 Nov - 20 Dec 20	315	<b>315</b>	397	479	<b>479</b>	562	01 Apr-04 Jul & 15 Sep-20 Dec 20 if you book by 30 Apr 20. Subject to availability at time of booking.

Prices in **BOLD** highlight great value **FREE** nights.

**2021 holidays now on sale with guaranteed prices**

Holiday prices are per person based on travel by sea as a foot passenger from Poole or by AIR from Belfast, Edinburgh, Gatwick, Liverpool, Luton, Manchester, Newcastle or Southend. For alternative airports or prices travelling by sea with your car, please see pages 6-9.





## L'HORIZON BEACH HOTEL & SPA

4★ St Brelade | 105 rooms

L'Horizon enjoys a unique location directly in front of the white sands of St Brelade's Bay, with an almost Mediterranean feel and spectacular views. The hotel interior is pure elegance, full of light and space. Excellent leisure facilities include a spa and two AA rosette awarded restaurant. A truly tranquil setting on a stunning beach.

**Features:** 3 restaurants - The Grill, The Atlantic Room (casual dining) and The Terrace with amazing sea views and outdoor al fresco dining (open May-Sep) • bar • lounges • leisure club with 15 metre salt water indoor pool, steam room, sauna, spa pool, cardiovascular gym • Elemis Spa featuring an extensive choice of treatments, relaxation room, sleep room & spa brasserie • WiFi available • lift • parking

**Accommodation:** Classic rooms with television, telephone, hairdryer, safe, tea & coffee making facilities and 24 hour room service. Some bedrooms include air-conditioning and MP3 docking stations. Specially adapted rooms for the less mobile are available.

**Upgrade supplements** (per person per night): Executive ocean view room from £12 • larger deluxe ocean view room from £24 • suites on request.

**Solo traveller** (per person per night): Classic single room supplement per night is shown in the grid below • sole occupancy (classic or executive) from £37.50

**Meals:** Breakfast. Half board £39 per person per day.

**Children:** 0-1 free by sea or from £49 by air. 2-11 from £59 by sea or from £49 by air, plus £32 per night, including breakfast.



No. of nights	2	3	4	5	6	7	Solo	PREMIER PLUS
01 Apr - 30 Apr 20	341	436	531	626	721	815	nil	<b>FREE nights</b>
01 May - 21 May 20	374	473	572	671	769	868	nil	<b>3 for 2:</b> 01-30 Apr & 01 Nov-20 Dec 20 (take 2 night price).
22 May - 16 Jul 20	451	588	726	863	1000	1137	nil	<b>4 for 3:</b> 01-21 May & 01 Sep-31 Oct 20 (take 3 night price).
17 Jul - 31 Aug 20	490	646	803	959	1115	1272	nil	<b>5 for 4:</b> 22 May-16 Jul 20 (take 4 night price).
01 Sep - 30 Sep 20	431	558	685	812	938	1065	nil	<b>7 for 6:</b> 17 Jul-31 Aug 20 (take 6 night price).
01 Oct - 31 Oct 20	344	440	536	632	728	824	nil	or
01 Nov - 20 Dec 20	323	409	495	581	667	753	nil	<b>FREE half board</b>
								01 Apr-20 Dec 20 when you stay in a classic room.

**2021 holidays now on sale with guaranteed prices**



Holiday prices are per person based on travel by sea as a foot passenger from Poole or by AIR from Belfast, Edinburgh, Gatwick, Liverpool, Luton, Manchester, Newcastle or Southend. For alternative airports or prices travelling by sea with your car, please see pages 6-9.





## RADISSON BLU WATERFRONT HOTEL

4★ St Helier | 195 rooms

This modern hotel has a fantastic location on the waterfront of St Helier with stunning views of the marina and St Aubin's Bay. The hotel boasts a health club with an indoor pool and sauna, as well as a modern, spacious terrace for al fresco dining overlooking the marina and Elizabeth Castle. Contemporary and stylish design is evident throughout and this, combined with the excellent facilities and enviable location, makes the Radisson a Premier favourite.



**Features:** Brasserie with al fresco dining on the south facing terrace • open plan lounge/bar area with contemporary decor • health club with indoor pool, sauna, steam room, fitness centre and treatment rooms • internet access • lift

**Accommodation:** Standard rooms with elegant décor, television, telephone, tea & coffee making facilities and 24 hour room service. Specially adapted rooms for the less mobile are available.

**Upgrade supplements** (per person per night): Seafacing room from £16 • premium seafacing room from £26 • one bedroom suite from £38.

**Solo traveller:** Sole occupancy supplement per night for a double room is shown in the grid below.

**Meals:** Breakfast. Half board £29 (3 courses) per person per day.

**Children:** 0-1 free by sea or from £49 by air, plus £13 per night. 2-11 from £59 by sea or from £49 by air, plus £19 per night, including breakfast. Discounts are available for 12-16 years if sharing with 2 adults.

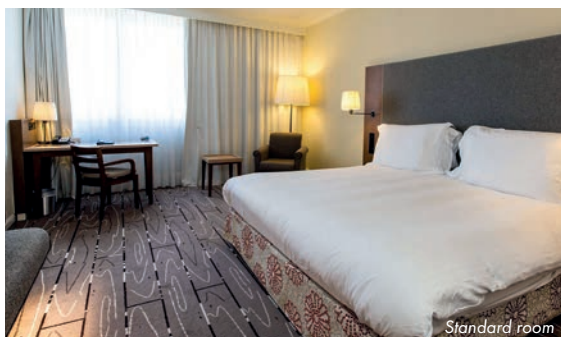

Standard room

No. of nights	2	3	4	5	6	7	Solo	FREE nights	PREMIER PLUS
01 Apr - 30 Apr 20	299	<b>299</b>	377	451	<b>451</b>	527	60	<b>3 for 2:</b> 01-30 Apr & 01 Nov-20 Dec 20.	
01 May - 31 May 20	347	433	518	604	688	774	70	<b>4 for 3:</b> 01-31 Oct 20 if you book by 15 Sep 20.	
01 Jun - 05 Jul 20	378	479	579	<b>579</b>	681	781	85	<b>5 for 4:</b> 01 Jun-05 Jul 20 if you book by 17 May 20.	
06 Jul - 23 Aug 20	410	527	644	760	877	<b>877</b>	99	<b>6 for 5:</b> 24 Aug-30 Sep 20 if you book by 15 Jul 20	
24 Aug - 30 Sep 20	378	479	579	681	<b>681</b>	781	85	<b>7 for 6:</b> 06 Jul-23 Aug 20 if you book by 01 Jun 20.	
01 Oct - 31 Oct 20	322	408	<b>408</b>	492	578	663	70	Free nights are not applicable to suites.	
01 Nov - 20 Dec 20	295	<b>295</b>	367	438	<b>438</b>	510	56		

Prices in **BOLD** highlight great value **FREE** nights

**2021 holidays now on sale with guaranteed prices**

Holiday prices are per person based on travel by sea as a foot passenger from Poole or by AIR from Belfast, Edinburgh, Gatwick, Liverpool, Luton, Manchester, Newcastle or Southend. For alternative airports or prices travelling by sea with your car, please see pages 6-9.





## GOLDEN SANDS

4★ St Brelade | 62 rooms

This beachfront hotel is in the centre of popular St Brelade's Bay offering excellent views of one of the finest beaches in Jersey. An ideal choice for families or the young at heart who want a great value holiday by the beach.

**Features:** Restaurant offering English and continental cuisine  
 • café bar • entertainment throughout the season • residents' lounge  
 • lift • free WiFi • adjacent public car park

**Accommodation:** Inland facing rooms with television, telephone, hairdryer, tea & coffee making facilities and 24 hour room service. Family rooms are also available.

**Upgrade supplements (per person per night):** Seafacing and balcony room £24 • larger superior seafacing and balcony room with safe and bath robes £32.

**Solo traveller (per person per night):** Single rooms with shower no supplement • sole occupancy on request.

**Meals:** Breakfast. Half board £36 per person per day.

**Children:** 0-1 free by sea or from £49 by air. 2-11 pay 50% of adult price. Discounts are available for 12-16 years if sharing with 2 adults.

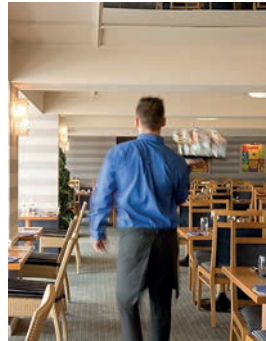

No. of nights	2	3	4	5	6	7
01 Apr - 17 Apr 20	267	324	382	440	497	555
18 Apr - 30 Apr 20	295	367	438	510	582	654
01 May - 01 May 20	321	392	464	536	608	679
02 May - 15 May 20	338	419	500	581	662	742
16 May - 11 Sep 20	367	462	556	651	746	841
12 Sep - 30 Sep 20	326	400	474	549	623	697
01 Oct - 02 Oct 20	300	374	449	523	597	672
03 Oct - 23 Oct 20	267	324	382	440	497	555
24 Oct - 30 Oct 20	262	317	372	427	482	537

Please check at time of booking as offers may be available

**2021 holidays now on sale with guaranteed prices**



## CRISTINA

4★ St Lawrence | 63 rooms

This highly recommended hotel is set in an elevated position with superb views across St Aubin's Bay and just 10 minutes walk from the beach. The hotel is also only 20 minutes walk from St Aubin and just a short drive from St Helier's shops, restaurants and nightlife. You'll find a warm welcome awaits you along with contemporary decor, traditional top quality service and an award winning restaurant.

**Features:** Bar with al fresco dining on the terrace • restaurant  
 • entertainment programme (seasonal) • outdoor swimming pool (seasonal) • sun terrace and garden • complimentary WiFi in public areas and in seafacing balcony rooms • parking

**Accommodation:** Inland facing rooms with television, telephone, hairdryer, tea & coffee making facilities and 24 hour room service.

**Upgrade supplements (per person per night):** Seafacing room £10.50 • seafacing and balcony room £23.

**Solo traveller (per person per night):** Single rooms with shower no supplement • sole occupancy on request.

**Meals:** Breakfast. Half board £35 per person per day.

**Children:** 0-1 free by sea or from £49 by air. 2-11 pay 50% of adult price. Discounts are available for 12-16 years if sharing with 2 adults.



No. of nights	2	3	4	5	6	7
01 Apr - 17 Apr 20	264	321	377	433	490	546
18 Apr - 30 Apr 20	269	328	387	446	505	564
01 May - 01 May 20	295	354	413	472	531	590
02 May - 15 May 20	313	381	449	517	585	653
16 May - 11 Sep 20	351	438	526	613	700	787
12 Sep - 30 Sep 20	313	381	449	517	585	653
01 Oct - 02 Oct 20	287	355	423	491	559	627
03 Oct - 23 Oct 20	264	321	377	433	490	546

Please check at time of booking as offers may be available

**2021 holidays now on sale with guaranteed prices**

Holiday prices are per person based on travel by sea as a foot passenger from Poole or by AIR from Belfast, Edinburgh, Gatwick, Liverpool, Luton, Manchester, Newcastle or Southend. For alternative airports or prices travelling by sea with your car, please see pages 6-9.



## 4 STAR HOTELS



### ST BRELADE'S BAY

4★ St Brelade | 79 rooms

Set in five acres of award winning gardens, St Brelade's Bay Hotel sits opposite the beach with panoramic views across St Brelade's Bay. The hotel has a warm and relaxed atmosphere and its own indoor leisure complex along with two outdoor pools and a tennis court, making it the perfect destination for relaxing family holidays.

**Features:** The Bay Restaurant • Pool Bar & Grill for al fresco lunches (May-Sep) • indoor leisure complex with pool, sauna, steam room, gym, spa treatment rooms and hair salon • 2 outdoor pools, one suitable for children • synthetic grass tennis court • children's outdoor play area • children's games room and television room • gardens • lift • parking

**Accommodation:** Inland rooms with television, telephone, internet access, hairdryer and 24 hour room service.

**Upgrade supplements** (per person per night): Garden view from £12 • sea-facing from £21 • sea-facing and balcony room from £28 • superior room from £38 • suites on request.

**Solo traveller** (per person per night): Sole occupancy on request.

**Meals:** Breakfast. Half board from £45 per person per day.

**Children:** 0-1 free by sea or from £49 by air. 2-11 from £59 by sea or from £49 by air, plus £45 per night including breakfast. Discounts are available for 12-15 years if sharing with 2 adults.

**Note:** Children may only use the indoor leisure complex between 10am-12pm and 3-5pm daily.



Sea-facing and balcony room

No. of nights	2	3	4	5	6	7	FREE nights
01 Apr - 30 Apr 20	342	437	532	627	723	818	<b>3 for 2:</b> 01 -30 Apr & 01 Nov-20 Dec 20 <b>(take 2 night price).</b>
01 May - 15 May 20	368	463	558	653	749	844	<b>4 for 3:</b> 01-15 May & 01-31 Oct 20 <b>(take 3 night price).</b>
16 May - 30 Jun 20	437	567	696	826	956	1086	<b>7 for 6:</b> 16 May-30 Jun & 01-30 Sep 20 <b>(take 6 night price).</b>
01 Jul - 31 Aug 20	477	627	777	927	1077	1227	
01 Sep - 30 Sep 20	437	567	696	826	956	1086	
01 Oct - 15 Oct 20	412	541	671	800	931	1060	
16 Oct - 20 Dec 20	331	419	509	599	688	777	

**2021 holidays now on sale with guaranteed prices**

**PREMIER PLUS**

or  
**Half board for half price**  
01 Apr-20 Dec 20.



### SOMERVILLE

4★ St Aubin | 59 rooms

This country house hotel enjoys a superb position above the quaint village of St Aubin with stunning views of the harbour and bay. The hotel has its own restaurant and is within close proximity of a variety of bars and restaurants for those wishing to venture further afield. The Somerville is proud of its excellent reputation and is a popular choice with returning guests.

**Features:** Restaurant • lounge bar • entertainment during high season • lounge • outdoor swimming pool (seasonal) • attractive gardens • lift • free WiFi • parking

**Accommodation:** Classic inland facing rooms with television, telephone, tea & coffee making facilities, hairdryer, 24 hour room service, bathrobes and safe.

**Upgrade supplements** (per person per night): Classic sea-facing room (overlooking the harbour) from £22 • larger superior sea-facing room with safe and bathrobes from £30 • superior sea-facing garden room from £44.

**Solo traveller** (per person per night): Executive inland single from £19 • sole occupancy on request.

**Meals:** Breakfast. Half board £45 per person per night.

**Children:** Prices available on request.



Classic sea-facing room



No. of nights	2	3	4	5	6	7
01 Apr - 30 Apr 20	299	382	459	536	613	690
01 May - 01 May 20	331	408	485	562	638	715
02 May - 15 May 20	367	462	556	651	746	841
16 May - 11 Sep 20	392	500	608	715	823	931
12 Sep - 30 Sep 20	367	462	556	651	746	841
01 Oct - 02 Oct 20	341	436	531	626	721	815
03 Oct - 23 Oct 20	299	382	459	536	613	690
24 Oct - 20 Dec 20	279	344	408	472	536	599

Please check at time of booking as offers may be available

**2021 holidays now on sale with guaranteed prices**

Holiday prices are per person based on travel by sea as a foot passenger from Poole or by AIR from Belfast, Edinburgh, Gatwick, Liverpool, Luton, Manchester, Newcastle or Southend. For alternative airports or prices travelling by sea with your car, please see pages 6-9.



## 4 STAR HOTELS



### GREENHILLS

4★ St Peter | 31 rooms

This delightful property is an old granite farmhouse tucked away within peaceful gardens in the heart of the 'Green Lane' parish of St Peter. The hotel emanates a peaceful and intimate atmosphere, making it the perfect place to relax and unwind after a day of exploring. Retaining much of its traditional character and charm, Greenhills guarantees a unique experience of this wonderful island.

**Features:** AA rosette restaurant • lounge • bar • outdoor swimming pool (seasonal) • sheltered sun terrace offering al fresco meals during summer months • free WiFi • parking

**Accommodation:** Standard rooms with satellite television, telephone, hairdryer, WiFi and 24 hour room service.

**Upgrade supplements** (per person per night): Garden view £19 • suites on request.

**Solo traveller** (per person per night): Sole occupancy on request.

**Meals:** Breakfast. Half board from £36 per person per day.

**Children:** 0-1 free by sea or from £49 by air. 2-11 pay 50% of adult price.



No. of nights	2	3	4	5	6	7
01 Apr - 28 Apr 20	303	<b>303</b>	378	454	<b>454</b>	529
29 Apr - 30 Apr 20	303	378	454	529	605	681
01 May - 25 May 20	354	442	<b>442</b>	531	619	708
26 May - 28 May 20	354	442	531	619	708	796
29 May - 08 Sep 20	382	485	587	<b>587</b>	690	792
09 Sep - 12 Sep 20	382	485	587	690	792	895
13 Sep - 30 Sep 20	354	442	<b>442</b>	531	619	708
01 Oct - 07 Oct 20	328	417	<b>417</b>	505	594	682
08 Oct - 10 Oct 20	328	417	505	594	682	771
11 Oct - 17 Dec 20	303	<b>303</b>	378	454	<b>454</b>	529

Prices in **BOLD** highlight great value **FREE** nights.

**2021 holidays now on sale with guaranteed prices**

#### PREMIER PLUS

##### FREE nights

**3 for 2:** 01-28 Apr & 11 Oct-17 Dec 20.

**4 for 3:** 01-25 May & 13 Sep-07 Oct 20.

**5 for 4:** 29 May-08 Sep 20.

**FREE entrance to Aquadome & Flowrider**  
At Merton Hotel - see page 36.



### LA PLACE

4★ St Aubin | 38 rooms

La Place is situated in the heart of the Jersey countryside, only a short walk from St Aubin's harbour and only a five minute drive to the golden sands of St Brelade's Bay. Offering modern contemporary decor whilst still retaining its 17th century country house charm, the hotel has been sympathetically refurbished to a very high standard.

**Features:** Award-winning restaurant and bar • courtyard offering al fresco dining • Champagne lounge/bar • outdoor swimming pool (seasonal) with terrace • gardens • free WiFi • parking

**Accommodation:** Stylish classic rooms with satellite television, telephone, hairdryer, tea & coffee making facilities, bathrobe and slippers, iron and ironing board, fridge, safe and 24 hour room service.

**Upgrade supplements** (per person per night): Superior room from £11 • deluxe room or superior private terrace room from £21.

**Solo traveller:** Sole occupancy on request.

**Meals:** Breakfast. Half board £33 per person per day.

**Children:** 0-1 free by sea or from £49 by air. 2-11 from £59 by sea or from £49 by air. Discounts available for 12-15 years if sharing with two adults.



No. of nights	2	3	4	5	6	7
01 Apr - 24 Apr 20	299	<b>299</b>	374	449	523	597
25 Apr - 30 Apr 20	299	374	449	<b>449</b>	523	597
01 May - 01 May 20	326	399	474	<b>474</b>	549	623
02 May - 22 May 20	346	431	515	<b>515</b>	599	685
23 May - 26 Jun 20	346	431	515	599	685	769
27 Jun - 25 Sep 20	382	485	587	690	792	895
26 Sep - 30 Sep 20	326	<b>326</b>	400	474	549	623
01 Oct - 20 Dec 20	299	<b>299</b>	374	449	523	597

Prices in **BOLD** highlight great value **FREE** nights.

**2021 holidays now on sale with guaranteed prices**

#### PREMIER PLUS

##### FREE nights

**3 for 2:** 01-24 Apr & 26 Sep-20 Dec 20 if you book by 30 Apr 20.

**5 for 4:** 25 Apr-22 May if you book by 30 Apr 20.

Holiday prices are per person based on travel by sea as a foot passenger from Poole or by AIR from Belfast, Edinburgh, Gatwick, Liverpool, Luton, Manchester, Newcastle or Southend. For alternative airports or prices travelling by sea with your car, please see pages 6-9.





## CHATEAU LA CHAIRE

4★ St Martin | 12 rooms

Nestled against the wooded valley of Rozel in the parish of St Martin, Chateau La Chaire has been transformed from a private country house into a boutique hotel, providing exceptional levels of comfort and service. Full of character, the hotel has an oak-panelled fine dining restaurant, stylish bedrooms and extensive wooded gardens, just a stone's throw from Rozel Bay and only 20 minutes drive from St Helier.

**Features:** La Chaire Restaurant (3AA Rosette) • bar • The Rozel Pub and Dining for more informal dining • conservatory and terrace • bicycle rentals • free WiFi • parking

**Accommodation:** Classic rooms with television, DVD, hairdryer, trouser press and honesty mini bar.

**Upgrade supplements** (per person per night): Superior room from £19 • superior room with balcony from £35 • suite with spa bath from £54.

**Solo traveller** (per person per night): Sole occupancy classic room £45

**Meals:** Breakfast. Half board £38 per person per day.

**Children:** The hotel welcomes children over 8 years. 8-11 years from £59 by sea or from £49 by air (room only in a suite with spa bath).



Superior room

### PREMIER PLUS

No. of nights	2	3	4	5	6	7	FREE nights
01 Apr - 30 Apr 20	331	421	<b>421</b>	510	600	690	<b>3 for 2:</b> 01 Nov-20 Dec 20.
01 May - 31 May 20	356	446	<b>446</b>	536	626	715	<b>4 for 3:</b> 01 Apr-31 May & 01-31 Oct 20.
01 Jun - 30 Sep 20	376	476	574	<b>574</b>	674	773	<b>5 for 4:</b> 01 Jun-30 Sep 20.
01 Oct - 31 Oct 20	331	421	<b>421</b>	510	600	690	
01 Nov - 20 Dec 20	292	<b>292</b>	363	433	<b>433</b>	504	

Prices in **BOLD** highlight great value **FREE** nights

**2021 holidays now on sale with guaranteed prices**



## HOTEL DE FRANCE

4★ St Helier | 126 rooms

A short walk from the town centre, Hotel De France & Spa sits in an elevated position with excellent views of St Helier and St Aubin's Bay. It's a perfect choice for a romantic weekend break, shopping trip with friends or a spa wellness experience, as the stunning spa complex offers a variety of pampering and indulging treatments which will ensure you leave refreshed and rejuvenated.

**Features:** Garden View restaurant • Saffrons (Indian restaurant) • lounge bar • spa complex with direct access to the gardens featuring a heated indoor infinity pool with waterfall, caldarium (hot pool), frigidarium (cold pool), massage pool with jacuzzi, sauna/steam room, Ayurvedic treatments and treatment rooms • gym • hair and beauty salon • lift • parking • free WiFi

**Accommodation:** Standard rooms with television, telephone, hairdryer, tea & coffee making facilities and 24 hour room service.

**Upgrade supplements** (per person per night): Double spa room with en suite bath and separate walk-in shower and balcony £25 • executive £25 • junior suite £46

**Solo traveller** (per person per night): Single room supplement per night is shown in the grid below • sole occupancy £68.

**Meals:** Breakfast. Half board payable locally.

**Children:** 0-1 free by sea or from £49 by air. 2-11 prices on request.



Spa room

### PREMIER PLUS

No. of nights	2	3	4	5	6	7	Solo	FREE nights
01 Apr - 30 Apr 20	356	<b>356</b>	459	562	<b>562</b>	664	32	<b>3 for 2:</b> 01-30 Apr & 01 Oct-20 Dec 20.
01 May - 30 Jun 20	382	485	<b>485</b>	587	690	792	32	<b>4 for 3:</b> 01 May-30 Jun & 01-30 Sep 20.
01 Jul - 31 Aug 20	395	504	613	<b>613</b>	722	831	26	<b>5 for 4:</b> 01 Jul-31 Aug 20.
01 Sep - 30 Sep 20	395	504	<b>504</b>	613	722	831	26	
01 Oct - 20 Dec 20	344	<b>344</b>	440	536	<b>536</b>	632	38	

Prices in **BOLD** highlight great value **FREE** nights

**2021 holidays now on sale with guaranteed prices**

Holiday prices are per person based on travel by sea as a foot passenger from Poole or by AIR from Belfast, Edinburgh, Gatwick, Liverpool, Luton, Manchester, Newcastle or Southend. For alternative airports or prices travelling by sea with your car, please see pages 6-9.





Deluxe room

## THE CLUB HOTEL & SPA

4★**RED** St Helier | 46 rooms

Boasting a truly unrivalled position in the heart of St Helier and within walking distance of the beach, this stylish hotel is renowned for its outstanding Michelin star restaurant. Those seeking relaxation should make a beeline for the spa, where all manner of pampering treatments are offered. The bar area provides a less formal setting for dining, the pool terrace is an ideal spot to soak up Jersey's glorious summer sunshine, the Club's honesty bar is perfect for that late night drink and the beautiful rooms feature thoroughly modern comforts.

**Features:** Michelin-star Bohemia Restaurant & Bar • rooftop cocktail garden • outdoor pool and terrace • Club Spa with Rasul mud chamber, indoor salt water pool, herbal steam room, sauna and thermal suite • honesty bar • small library • free WiFi

**Accommodation:** Deluxe rooms with television, portable telephone, in-room bar, safe, bathrobes, slippers and full height windows which open to a balustrade.

**Upgrade supplements** (per person per night): Studios with a sitting area from £48 • deluxe suites from £102.50, which have a sitting room with archway to separate sleeping area and superb large granite bathroom.

**Solo traveller** (per person per night): Sole occupancy from £70.

**Meals:** Breakfast. Half board from £48 per person per day.

**Children:** 0-1 year free by sea or from £49 by air plus £13 per night. 2-11 from £59 by sea or from £49 by air plus £32 per night.



		PREMIER PLUS						
No. of nights		2	3	4	5	6	7	FREE nights
01 Apr - 30 Apr 20		322	<b>322</b>	408	492	<b>492</b>	578	<b>3 for 2:</b> 01-30 Apr 20.
01 May - 30 Jun 20		395	504	613	722	831	<b>831</b>	<b>7 for 5:</b> 01-30 Apr & 01 Oct-20 Dec 20.
01 Jul - 30 Sep 20		433	562	690	818	946	<b>946</b>	<b>7 for 6:</b> 01 May-30 Sep 20.
01 Oct - 31 Oct 20		322	<b>322</b>	408	492	<b>492</b>	578	<b>FREE access to The Spa Thermal Suite</b>
01 Nov - 20 Dec 20		299	<b>299</b>	381	456	<b>456</b>	533	

2021 holidays now on sale with guaranteed prices



## ROYAL YACHT

4★ St Helier | 100 rooms

Adjacent to Liberation Square and just a stone's throw from the marina and shopping centre, the Royal Yacht's position is unrivalled. The hotel boasts a selection of bars, creating a lively and vibrant atmosphere. With chic and stylish décor, a luxurious spa and relaxation room, this elegant hotel is perfect for those seeking an indulgent getaway.

**Features:** Selection of bars - The POSH bar, The Cabin and The Drift with music at the weekends • al fresco casual dining at Café Zephyr • fine dining in restaurant Sirocco • roof terrace • luxury Spa Sirene • gym • indoor vitality swimming pool • jacuzzi • thermal couches • relaxation room • lift

**Accommodation:** Gold rooms offering a warm modern style of decor with air-conditioning, television, telephone, hairdryer, tea & coffee making facilities, WiFi, mini bar, safe, DVD/CD player and 24 hour room service.

**Upgrade supplements** (per person per night): Gold double deluxe (terrace) from £26 • platinum (double balcony & harbour view) from £51.

**Solo traveller:** Silver sole occupancy on request.

**Meals:** Breakfast. Half board £35 per person per day.

**Children:** 0-1 free by sea or from £49 by air. 2-11 from £59 by sea or from £49 by air, room only in gold double deluxe or platinum rooms.

**Note:** Children are not permitted access to the spa or swimming pool.

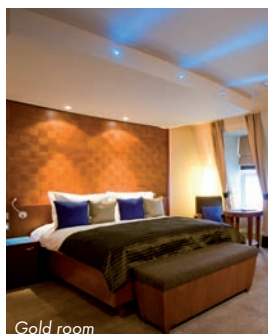

Gold room



		PREMIER PLUS						
No. of nights		2	3	4	5	6	7	FREE nights
01 Apr - 30 Apr 20		326	413	<b>413</b>	500	587	674	<b>4 for 3:</b> 01-30 Apr & 01 Oct-20 Dec 20.
01 May - 31 May 20		371	468	564	<b>564</b>	662	758	<b>5 for 4:</b> 01-31 May 20.
01 Jun - 30 Sep 20		371	468	564	662	758	<b>758</b>	<b>7 for 6:</b> 01 Jun-30 Sep 20.
01 Oct - 20 Dec 20		326	413	<b>413</b>	500	587	674	

Prices in **BOLD** highlight great value **FREE** nights

2021 holidays now on sale with guaranteed prices

Holiday prices are per person based on travel by sea as a foot passenger from Poole or by AIR from Belfast, Edinburgh, Gatwick, Liverpool, Luton, Manchester, Newcastle or Southend. For alternative airports or prices travelling by sea with your car, please see pages 6-9.





**POMME D'OR**

4★ St Helier | 143 rooms

Set right in the heart of St Helier overlooking Liberation Square sits the Pomme d'Or, a town hotel with charming views of the harbour. The Pomme, as it is affectionately known, combines excellent hospitality with contemporary metropolitan design and is ideal for the leisure traveller. A good base from which to explore the sights Jersey has to offer.

**Features:** Harbour Room carvery • choice of bars • Café Bar • lounge areas • lifts

**Accommodation:** Rooms with air-conditioning, television with movies on demand, telephone, hairdryer, tea & coffee making facilities, free WiFi and internet access and 24 hour room service.

**Upgrade supplements** (per person per night) Executive room £6.50 • superior town view £9.50 • superior harbour view £12.50 • premier room £22 • suite on request.

**Solo traveller:** Sole occupancy supplement per night for a double room is shown in the grid below.

**Meals:** Breakfast. Half board £34 per person per day.

**Children:** 0-1 free by sea or from £49 by air. 2-11 from £59 by sea or from £49 by air, including breakfast.



Superior harbour view room

No. of nights		2	3	4	5	6	7	Solo	FREE nights
01 Apr	- 23 Apr 20	309	<b>309</b>	388	467	<b>467</b>	546	79	<b>3 for 2:</b> 01 Apr-05 May & 27 Sep-20 Dec 20.
24 Apr	- 30 Apr 20	336	<b>336</b>	428	521	<b>521</b>	613	92	<b>7 for 6:</b> 06 May-26 Sep 20.
01 May	- 05 May 20	362	<b>362</b>	454	546	<b>546</b>	638	92	<b>FREE entrance to Aquadome &amp; Flowrider</b>
06 May	- 28 May 20	362	454	546	638	731	<b>731</b>	92	At Merton Hotel (see page 36).
29 May	- 26 Sep 20	368	464	559	655	750	<b>750</b>	96	
27 Sep	- 30 Sep 20	319	<b>319</b>	391	462	<b>462</b>	533	71	
01 Oct	- 20 Dec 20	294	<b>294</b>	365	436	<b>436</b>	508	71	

Prices in **BOLD** highlight great value **FREE** nights

**2021 holidays now on sale with guaranteed prices**



**SAVOY**

4★ St Helier | 53 rooms

The Savoy is an intimate boutique hotel providing superb cuisine and inviting bedrooms that make it ideal for a pleasing stay in Jersey. It's also the perfect base from which to explore the island as it's located centrally with most of Jersey's attractions within a short drive. There is plenty of parking and it's also only a few minutes walk from the town and shopping district.

**Features:** 1840 restaurant • comfortable lounge • Roberto's jazz bar with live jazz band (Friday's) offering a casual dining menu • outdoor swimming pool • modern gym • The Courtyard al fresco dining area • free WiFi • laundry service • lift • parking (local charges apply)

**Accommodation:** Contemporary double or twin rooms with television, telephone, hairdryer, lap top safe, room service, trouser press and tea & coffee making facilities.

**Upgrade supplements** (per person per night): Superior room offering smart TV with Netflix and espresso coffee machine £14 • junior suite £21

**Solo traveller** (per person per night): Sole occupancy £50.

**Meals:** Breakfast. Half board £38 per person per day.

**Children:** 0-1 free by sea or from £49 by air. 2-11 from £59 by sea or from £49 by air, plus £32 per night including breakfast.



Double room

No. of nights		2	3	4	5	6	7	FREE nights
01 Apr	- 09 Apr 20	292	<b>292</b>	363	433	<b>433</b>	499	<b>3 for 2:</b> 01-30 Apr & 01 Oct-20 Dec 20.
10 Apr	- 10 Apr 20	344	<b>344</b>	440	536	<b>536</b>	632	<b>5 for 4:</b> 01 May-30 Sep 20.
11 Apr	- 30 Apr 20	292	<b>292</b>	363	433	<b>433</b>	504	<b>FREE dinner in 1840 Restaurant</b> (on first night)
01 May	- 31 May 20	331	408	485	<b>485</b>	562	638	01 Apr-20 Dec 20.
01 Jun	- 30 Jun 20	346	431	515	<b>515</b>	600	685	
01 Jul	- 31 Jul 20	356	446	536	<b>536</b>	626	715	
01 Aug	- 12 Aug 20	362	454	546	<b>546</b>	638	731	
13 Aug	- 14 Aug 20	413	531	649	<b>649</b>	767	885	
15 Aug	- 31 Aug 20	362	454	546	<b>546</b>	638	731	
01 Sep	- 09 Sep 20	341	423	505	<b>505</b>	587	669	
10 Sep	- 11 Sep 20	392	500	608	<b>608</b>	715	823	
12 Sep	- 30 Sep 20	341	423	505	<b>505</b>	587	669	
01 Oct	- 31 Oct 20	295	<b>295</b>	367	438	<b>438</b>	510	
01 Nov	- 20 Dec 20	299	<b>299</b>	378	454	<b>454</b>	529	

Prices in **BOLD** highlight great value **FREE** nights

**2021 holidays now on sale with guaranteed prices**

Holiday prices are per person based on travel by sea as a foot passenger from Poole or by AIR from Belfast, Edinburgh, Gatwick, Liverpool, Luton, Manchester, Newcastle or Southend. For alternative airports or prices travelling by sea with your car, please see pages 6-9.



## 3 STAR HOTELS



### MONTEREY

3★ St Helier | 73 rooms

This traditional hotel is perfectly positioned within walking distance of the main shopping centre, making it an excellent base from which to explore St Helier and the rest of the island. Locally owned and run by the Morvan Hotel Group and part of Best Western's Sure Hotel Collection, the Monterey has a proven record for friendly professional hospitality, boasts good leisure facilities and is a popular choice representing excellent value for money.

**Features:** All day casual menu in the bar • outdoor swimming pool (seasonal) • sun terrace • indoor swimming pool and spa bath • steam room • mini gym • free WiFi throughout the hotel • lift • parking

**Accommodation:** Rooms with television, telephone, hairdryer and tea & coffee making facilities. Family rooms are also available.

**Upgrade supplements** (per person per night): Superior room £5.

**Solo traveller:** Single room supplement per night is shown in the grid below • sole occupancy on request.

**Meals:** Breakfast. Half board £21 per person per day.

**Children:** 0-1 free by sea or from £49 by air. 2-11 from £59 by sea or from £49 by air, plus £7.50 per night, including breakfast. Discounts are available for 12-15 years if sharing with 2 adults.



Standard room

No. of nights	2	3	4	5	6	7	Solo	FREE nights	PREMIER PLUS
01 Apr - 30 Apr 20	258	312	<b>312</b>	364	418	471	6	<b>3 for 2:</b> 31 Oct-20 Dec 20.	
01 May - 01 May 20	283	337	<b>337</b>	390	444	496	6	<b>4 for 3:</b> 01 Apr-01 May & 03-30 Oct 20.	
02 May - 15 May 20	296	355	414	<b>414</b>	473	533	13	<b>5 for 4:</b> 02-29 May & 19 Sep-02 Oct 20.	
16 May - 29 May 20	312	379	446	<b>446</b>	514	581	13	<b>6 for 5:</b> 30 May-26 Jun 20.	
30 May - 26 Jun 20	312	379	446	514	<b>514</b>	581	13	<b>7 for 6:</b> 27 Jun-18 Sep 20.	
27 Jun - 28 Aug 20	322	395	467	540	612	<b>612</b>	13		
29 Aug - 18 Sep 20	312	379	446	514	581	<b>581</b>	13		
19 Sep - 30 Sep 20	296	355	414	<b>414</b>	473	533	13		
01 Oct - 02 Oct 20	271	329	388	<b>388</b>	447	508	13		
03 Oct - 30 Oct 20	258	312	<b>312</b>	364	418	471	6		
31 Oct - 20 Dec 20	258	<b>258</b>	312	364	<b>364</b>	418	6		

Prices in **BOLD** highlight great value **FREE** nights.

**2021 holidays now on sale with guaranteed prices**



### NORFOLK LODGE

3★ St Helier | 101 rooms

This popular hotel, which is part of the locally owned and run Morvan Hotel Group, is within easy walking distance of St Helier and perfect for families. There are also many facilities on offer including an indoor pool and regular entertainment from May to September.

**Features:** Residents bar with all day bar menu • lounge • entertainment (May-Sep) • indoor swimming pool • sun terrace • lift serving some floors • free WiFi • large car park

**Accommodation:** Standard rooms with television, telephone and tea & coffee making facilities. Accommodation is also available in the west wing annexe where a reduction of £1.80 per person per night applies. The annexe is situated in the hotel grounds and is adjacent to the main building. Family rooms are also available.

**Solo traveller:** Single room supplement per night is shown in the grid below • sole occupancy on request.

**Meals:** Breakfast. Half board £21 per person per day.

**Children:** 0-1 free by sea or from £49 by air. 2-11 from £59 by sea or from £49 by air, plus £7.50 per night including breakfast. Discounts are available for 12-15 years if sharing with 2 adults.

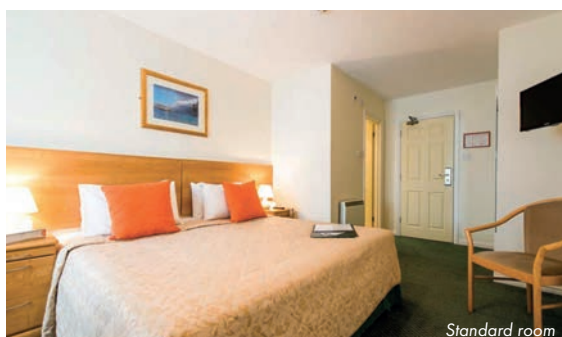

Standard room

No. of nights	2	3	4	5	6	7	Solo	FREE nights	PREMIER PLUS
03 Apr - 30 Apr 20	249	297	<b>297</b>	346	395	444	6	<b>4 for 3:</b> 03 Apr-01 May & 03-18 Oct 20.	
01 May - 01 May 20	274	323	<b>323</b>	372	421	469	6	<b>5 for 4:</b> 02-29 May & 19 Sep-02 Oct 20.	
02 May - 15 May 20	287	341	396	<b>396</b>	451	506	13	<b>6 for 5:</b> 30 May-26 Jun 20.	
16 May - 29 May 20	303	365	428	<b>428</b>	491	554	13	<b>7 for 6:</b> 27 Jun-18 Sep 20.	
30 May - 26 Jun 20	303	365	428	491	<b>491</b>	554	13		
27 Jun - 28 Aug 20	313	381	449	517	585	<b>585</b>	13		
29 Aug - 18 Sep 20	303	365	428	491	554	<b>554</b>	13		
19 Sep - 30 Sep 20	287	341	396	<b>396</b>	451	506	13		
01 Oct - 02 Oct 20	262	315	371	<b>371</b>	426	481	13		
03 Oct - 18 Oct 20	249	297	<b>297</b>	346	395	444	6		

Prices in **BOLD** highlight great value **FREE** nights

**2021 holidays now on sale with guaranteed prices**

Holiday prices are per person based on travel by sea as a foot passenger from Poole or by AIR from Belfast, Edinburgh, Gatwick, Liverpool, Luton, Manchester, Newcastle or Southend. For alternative airports or prices travelling by sea with your car, please see pages 6-9.





Standard room

## MERTON

3★ St Helier | 286 rooms

The Merton, which has recently been awarded the 2019 TripAdvisor Travellers' Choice Award for the 5th best family hotel in the whole of the UK, is just a 15 minute walk from the centre of St Helier, with Howard Davis Park a short stroll away. The hotel is packed with entertainment and recreational facilities and is the only hotel in Jersey to include a supervised children's club including a crèche for under 4s and a Teenage Club. The Aquadome houses an indoor fun pool, complete with water slides and children's play pool and a lovely garden where you can relax by the outdoor swimming pool. There is a varied entertainment programme nightly in the Starlight Room where you can enjoy fantastic tribute nights, the glitz and glamour of variety acts, stand-up comedy, magic and much more.



**Features:** Belvedere Restaurant serving buffet breakfasts and evening themed buffet • Bonetti's Italian Restaurant • Jersey Joe's 50's American Diner • Sports Bar • Star Room with varied entertainment programme (seasonal) • Aquadome pool and leisure complex with flowrider surfing wave and poolside café (seasonal) • seasonal crèche (0-4 years) & Kids Zone (4-11 years) • XST Teenage Club (12-16 years July & August) • tennis • gardens overlooking the outdoor pool with plenty of sun loungers • games room • free WiFi • lifts • parking

**Accommodation:** Standard rooms with television, telephone, hairdryer and tea & coffee making facilities.

**Solo traveller:** Sole occupancy on request.

**Meals:** Breakfast. Half board £27.50 per adult per day and £14 per child per day.

**Children:** 0-1 free by sea or from £49 by air. 2-11 from £59 by sea or from £49 by air. Family room and family suites also available. Prices on request.



No. of nights	PREMIER PLUS						
	2	3	4	5	6	7	
02 Apr - 30 Apr 20	271	331	390	450	509	569	
01 May - 21 May 20	296	356	415	476	535	595	
22 May - 16 Jul 20	335	414	492	572	650	729	
17 Jul - 23 Aug 20	355	445	533	623	712	799	
24 Aug - 12 Sep 20	335	414	492	572	650	729	
13 Sep - 30 Sep 20	296	356	415	476	535	595	
01 Oct - 12 Dec 20	271	331	390	450	509	569	

**FREE nights**  
**3 for 2:** 01 Nov-10 Dec 20 (take 2 night price).  
**4 for 3:** 02 Apr-18 May & 12 Sep-28 Oct 20 (take 3 night price).  
**5 for 4:** 22 May-07 Aug & 15 Aug-04 Sep 20 (take 4 night price).  
 or  
**FREE half board:** 01-27 Apr 20 if you book by 27 Apr 20 and stay at least 4 nights.  
 24 Aug-09 Dec 20 if you book by 31 Jul 20 and stay 4 nights. Valid for all room types except 17-31 Oct 20 when applies to double/twin rooms only.  
**Half board for half price:** 17 Jul-20 Aug 20 if you book by 30 Jun 20 and stay at least 4 nights in a twin/double room.

2021 holidays now on sale with guaranteed prices

Holiday prices are per person based on travel by sea as a foot passenger from Poole or by AIR from Belfast, Edinburgh, Gatwick, Liverpool, Luton, Manchester, Newcastle or Southend. For alternative airports or prices travelling by sea with your car, please see pages 6-9.





**MAYFAIR**

3★ St Helier | 222 rooms

The Mayfair is an attractive hotel set just a short walk from the shops, beach and centre of St Helier. Excellent leisure facilities are offered, including regular evening entertainment and an indoor leisure complex complete with a swimming pool, jacuzzi, gym and steam room. The Mayfair is also one of the only hotels in Jersey to offer an outdoor roof terrace for those fantastic summer evenings. The hotel offers a high standard of hospitality along with a traditional holiday atmosphere making it the perfect destination for a family holiday or a short weekend break.

**Features:** Coffee shop serving casual evening meals and lunchtime snacks • lounge bar • games room • seasonal entertainment programme • indoor leisure complex with swimming pool, jacuzzi, gym and steam room • outdoor roof terrace • lift to most floors • limited parking

**Accommodation:** Standard rooms with television, telephone, hairdryer, room service and tea & coffee making facilities.

**Upgrade supplements** (per person per night): Junior suite £13. These offer a more spacious option for families or two adults looking for two separate rooms. They offer a bedroom area plus lounge with sofa bed and have two televisions, tea & coffee making facilities and direct dial telephone.

**Solo traveller:** Sole occupancy supplement per night for a double room is shown in the grid below.

**Meals:** Breakfast. Half board £22 per person per day.

**Children:** 0-1 free by sea or from £49 by air. 2-11 travel from £59 by sea or from £49 by air. Discounts are available for 12-15 years if sharing with 2 adults.



Standard room

No. of nights	2	3	4	5	6	7	Solo	PREMIER PLUS
01 Apr - 03 Apr 20	222	258	292	328	363	399	16	<b>FREE nights</b>
04 Apr - 30 Apr 20	251	301	351	401	451	501	31	<b>4 for 3:</b> 04 Apr-01 May & 19 Sep-23 Oct 20 (take 3 night price).
01 May - 01 May 20	277	327	377	427	477	527	31	<b>5 for 4:</b> 02-29 May 20 (take 4 night price).
02 May - 22 May 20	290	346	403	459	515	572	37	<b>7 for 6:</b> 30 May-18 Sep 20 (take 6 night price).
23 May - 07 Aug 20	315	385	454	523	592	662	50	or
08 Aug - 17 Aug 20	328	404	479	555	631	706	56	<b>FREE half board:</b> 19 Sep-23 Oct 20 if you book by 31 Jul 20 and stay at least 4 nights.
18 Aug - 30 Sep 20	308	373	438	504	569	635	46	
01 Oct - 02 Oct 20	282	347	413	478	544	609	46	
03 Oct - 23 Oct 20	251	301	351	401	451	501	31	
24 Oct - 20 Dec 20	222	258	292	328	363	399	16	

2021 holidays now on sale with guaranteed prices

Holiday prices are per person based on travel by sea as a foot passenger from Poole or by AIR from Belfast, Edinburgh, Gatwick, Liverpool, Luton, Manchester, Newcastle or Southend. For alternative airports or prices travelling by sea with your car, please see pages 6-9.

**MIDWEEK BREAKS - HALF PRICE ROOMS**  
 05-30 Apr & 04-30 Oct 20  
**3 nights from £225 4 nights from £249**  
 if you stay at least 3 nights Sun-Thu.  
 Based on 2 adults sharing a double/twin room.



### 3 STAR HOTELS



## REVERE

3★ St Helier | 56 rooms

Ideally set within walking distance of the town centre, marina and beach, this hotel was originally a 17th century coach house and still retains much of its 'old world charm'. With traditional open log fires, an oak bar and two candlelight restaurants, the Revere has a warm and cosy atmosphere. Offering charm, elegance and good food.

**Features:** Oak bar • 2 restaurants - Candlelight restaurant and Doran's Courtyard Bistro • outdoor swimming pool (seasonal) • sun deck • adjacent public pay car park

**Accommodation:** Standard rooms with television, telephone, hairdryer, tea & coffee making facilities and 24 hour room service.

**Upgrade supplements** (per person per night): Four poster £20.

**Solo traveller** (per person per night): Sole occupancy from £26.

**Meals:** Breakfast. Half board £27 per person per day.

**Children:** 0-1 free by sea or from £49 by air. 2-11 pay 50% of adult price. Discounts are available for 12-15 years if sharing with 2 adults.

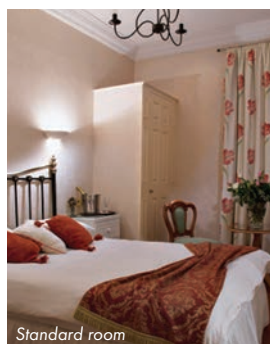

Standard room

No. of nights	2	3	4	5	6	7	PREMIER PLUS
01 Apr - 30 Apr 20	256	309	362	414	467	519	<b>FREE nights</b>
01 May - 31 May 20	299	362	423	485	546	608	<b>3 for 2:</b> 01-30 Apr & 01 Oct-17 Dec 20
01 Jun - 15 Sep 20	321	392	464	536	608	679	<b>(take 2 night price).</b>
16 Sep - 30 Sep 20	315	385	454	523	592	662	<b>5 for 4:</b> 01 May-07 Aug & 16 Aug-30 Sep 20
01 Oct - 31 Oct 20	256	309	362	414	467	519	<b>(take 4 night price).</b>
01 Nov - 17 Dec 20	233	274	315	356	397	438	<b>or</b>
							<b>Half board for half price</b>
							01 Apr-07 Aug & 16 Aug-30 Sep 20 if you stay at least 5 nights.

2021 holidays now on sale with guaranteed prices



## THE HAMPSHIRE

3★ St Helier | 42 rooms

This hotel is ideally situated in St Helier just a ten minute walk from the town centre. There is a heated outdoor pool at the rear of the property allowing for maximum relaxation and privacy and a colonial style AA rosette restaurant. This contemporary style hotel has modern decor and combines a great location with excellent food and service to offer superb value.

**Features:** Colonial style restaurant • casual indoor dining area • lounge with a European style bar leading onto a timber deck al fresco dining and sun terrace area • outdoor swimming pool (seasonal) • lift • parking

**Accommodation:** Standard rooms with television, telephone, hairdryer and tea & coffee making facilities.

**Upgrade supplements** (per person per night): Superior room with a seating area and modern stylish furnishings and decor from £7 • premier larger room with seating area, sofa bed and trouser press from £10.

**Solo traveller** (per person per night): Single room from £6 • single plus from £26 • sole occupancy on request.

**Meals:** Breakfast. Dinner from an extensive menu payable locally.

**Children:** 0-1 free by sea or from £49 by air. 2-11 pay 50% of adult price.

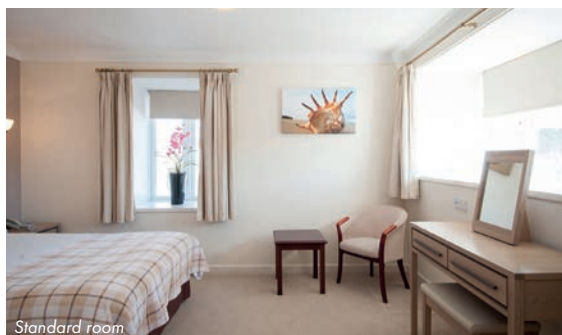

Standard room

No. of nights	2	3	4	5	6	7	PREMIER PLUS
01 Apr - 30 Apr 20	236	278	321	363	405	447	<b>£20 per person food voucher</b>
01 May - 15 Jul 20	303	365	428	491	554	617	01 Apr-20 Dec 20 if you stay at least 5 nights on bed & breakfast.
16 Jul - 25 Aug 20	309	376	441	508	573	640	
26 Aug - 30 Sep 20	303	365	428	491	554	617	
01 Oct - 20 Dec 20	251	301	351	401	451	501	

2021 holidays now on sale with guaranteed prices

Holiday prices are per person based on travel by sea as a foot passenger from Poole or by AIR from Belfast, Edinburgh, Gatwick, Liverpool, Luton, Manchester, Newcastle or Southend. For alternative airports or prices travelling by sea with your car, please see pages 6-9.



### 3 STAR HOTELS



## BEST WESTERN ROYAL

3★ St Helier | 89 rooms

Part of the locally owned and run Morvan Hotel Group, this hotel is just a few minutes' walk from the town centre, making it ideal for stays all year round. Guests also have use of the leisure facilities of the Monterey Hotel, just 500 metres away. The Best Western Royal is a distinctive hotel retaining its traditional charm, in a great location, and has a proven record for friendly, professional hospitality.

**Features:** Seasons Restaurant with one AA rosette • No. 27 Bar with all day bar menu • comfortable lounge areas • sun terrace • free WiFi throughout the hotel • use of Monterey Hotel leisure facilities 500 metres away • lift • limited parking

**Accommodation:** Individually decorated standard rooms with television, telephone, tea & coffee making facilities, WiFi and 24 hour room service. Family rooms also available.

**Upgrade supplements** (per person per night): Executive room £7.50 • balcony or patio room £10.50 • suite £18.

**Solo traveller:** Single room supplement per night is shown in the grid below • sole occupancy on request.

**Meals:** Breakfast. Half board £24 per person per day.

**Children:** 0-1 free by sea or from £49 by air. 4-15-from £59 by sea or 2-11 from £49 by air, plus £7.50 per night including breakfast. Discounts are available for 12-15 years when sharing with 2 adults.



Standard room

No. of nights	2	3	4	5	6	7	Solo	FREE nights	PREMIER PLUS
01 Apr - 30 Apr 20	263	319	<b>319</b>	374	431	486	6		
01 May - 01 May 20	288	345	<b>345</b>	400	456	512	6	<b>3 for 2:</b> 31 Oct-20 Dec 20.	
02 May - 15 May 20	301	363	424	<b>424</b>	486	549	13	<b>4 for 3:</b> 01 Apr-01 May & 03-30 Oct 20.	
16 May - 29 May 20	317	387	456	<b>456</b>	527	596	13	<b>5 for 4:</b> 02-29 May & 19 Sep-02 Oct 20.	
30 May - 26 Jun 20	317	387	456	527	<b>527</b>	596	13	<b>6 for 5:</b> 30 May-26 Jun 20.	
27 Jun - 28 Aug 20	327	403	477	553	627	<b>627</b>	13	<b>7 for 6:</b> 27 Jun-18 Sep 20.	
29 Aug - 18 Sep 20	317	387	456	527	596	<b>596</b>	13		
19 Sep - 30 Sep 20	301	363	424	<b>424</b>	486	549	13		
01 Oct - 02 Oct 20	276	337	399	<b>399</b>	460	523	13		
03 Oct - 30 Oct 20	263	319	<b>319</b>	374	431	486	6		
31 Oct - 20 Dec 20	263	<b>263</b>	319	374	<b>374</b>	431	6		

Prices in **BOLD** highlight great value **FREE** nights.

**2021 holidays now on sale with guaranteed prices**



## APOLLO

3★ St Helier | 85 rooms

Built around its own quiet courtyard to ensure privacy, this modern hotel boasts a central town location within easy reach of shops and restaurants. Leisure facilities include an outdoor pool with a water chute, an indoor pool and a gym with its own jacuzzi. Combining a modern and traditional style the Apollo is ideal for those seeking excellent facilities in a central situation at a good value price.

**Features:** 2 bars • residents' lounge • outdoor pool with water chute (seasonal) • indoor swimming pool and café • gymnasium and jacuzzi • lift • parking

**Accommodation:** Rooms with television, telephone, hairdryer, tea & coffee making facilities and 24 hour room service. Family rooms are also available.

**Upgrade supplements** (per person per night): Superior garden/pool view £10.50 • superior garden/pool view room and balcony £20.

**Solo traveller:** Sole occupancy on request.

**Meals:** Breakfast. Half board on £24 per person per day.

**Children:** 0-1 free by sea or from £49 by air. 2-11 from £59 by sea or from £49 by air, plus £12 per night including breakfast.

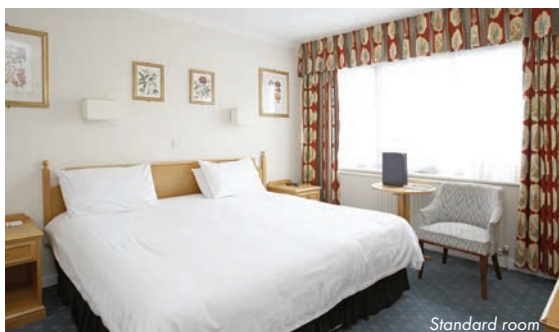

Standard room

No. of nights	2	3	4	5	6	7	FREE nights	PREMIER PLUS
01 Apr - 30 Apr 20	249	297	<b>297</b>	346	396	445		
01 May - 31 May 20	292	349	406	<b>406</b>	464	522	<b>3 for 2:</b> 01 Oct-20 Dec 20.	
01 Jun - 30 Jun 20	303	367	429	492	<b>492</b>	555	<b>4 for 3:</b> 01-30 Apr 20.	
01 Jul - 30 Sep 20	315	385	454	523	592	<b>592</b>	<b>5 for 4:</b> 01-31 May 20.	
01 Oct - 31 Oct 20	244	<b>244</b>	290	336	<b>336</b>	382	<b>6 for 5:</b> 01-30 Jun 20.	
01 Nov - 20 Dec 20	228	<b>228</b>	267	305	<b>305</b>	344	<b>7 for 6:</b> 01 Jul-30 Sep 20.	

Prices in **BOLD** highlight great value **FREE** nights

**2021 holidays now on sale with guaranteed prices**

**Half board for half price**  
01 Apr-20 Dec 20 if you stay at least 3 nights.

Holiday prices are per person based on travel by sea as a foot passenger from Poole or by AIR from Belfast, Edinburgh, Gatwick, Liverpool, Luton, Manchester, Newcastle or Southend. For alternative airports or prices travelling by sea with your car, please see pages 6-9.





**THE INN**

3★ **GOLD AWARD** St Helier | 36 rooms

This stylish award-winning boutique hotel is within easy walking distance of the town centre and harbour; it's ideal for food lovers as the restaurant has a great local reputation. The Inn has a unique and contemporary style, celebrated by the recent Visit Britain Gold award the hotel received.

**Features:** Casual dining restaurant serving English and Mediterranean cuisine including a pizza menu • The Inn Bar with great wines and cocktails • live music on a Friday night • patio area • free WiFi • limited parking

**Accommodation:** Classic contemporary rooms with LCD television, telephone, computer safe and tea & coffee making facilities. Superior rooms and suites include an iPod dock, trouser press and other extras.

**Upgrade supplements** (per person per night): Superior room from £6 • junior suite from £26 • penthouse suite from £36.

**Solo traveller** (per person per night): Classic single room from £33 • superior single from £41.

**Meals:** Breakfast. Half board £32 per person per day.

**Children:** 0-1 free by sea or from £49 by air. 2-11 from £59 by sea or from £49 by air, plus £19 per night including breakfast. Discounts are available for 12-14 years if sharing with two adults.



**PREMIER PLUS**

No. of nights	2	3	4	5	6	7
01 Apr - 02 Apr 20	235	277	318	360	401	444
03 Apr - 30 Apr 20	247	296	344	392	440	488
01 May - 28 May 20	282	335	387	440	492	545
29 May - 02 Jul 20	315	385	454	523	592	662
03 Jul - 17 Sep 20	324	399	472	546	619	694
18 Sep - 30 Sep 20	297	358	418	478	538	599
01 Oct - 20 Dec 20	237	281	323	367	409	453

Prices in **BOLD** highlight great value **FREE** nights

**2021 holidays now on sale with guaranteed prices**

**50% room discount:** 01 Nov-20 Dec 20. Applies to Sunday night only.

**FREE £10 food voucher** (per person): 01 Apr-31 Oct 20 if you stay at least 3 nights receive a £10 food voucher.



Standard room

**PREMIER INN**

3★ St Helier | 91 rooms

Enjoying a prime location in the Charing Cross area of St Helier, the Premier Inn is close to the main shopping streets and around the corner from the bus station. Thyme Restaurant Bar & Grill offers a wide selection of meals and hearty breakfasts while welcoming rooms are equipped with all mod-cons to ensure a comfortable stay.

**Features:** Thyme Restaurant Bar & Grill • supermarket and coffee shop beneath hotel • free WiFi • lift • parking nearby (charges apply)

**Accommodation:** Rooms with air-conditioning, Freeview television, hairdryer and tea & coffee making facilities. Family rooms and specially adapted rooms for the less mobile are available.

**Solo traveller:** Sole occupancy on request.

**Meals:** Room only. Breakfast payable locally.

**Children:** 0-1 free by sea or from £49 by air. 2-11 from £59 by sea or from £49 by air.



No. of nights	2	3	4	5	6	7
01 Apr - 31 May 20	315	385	454	523	592	662
01 Jun - 30 Sep 20	331	408	485	562	638	715
01 Oct - 20 Dec 20	235	276	318	360	401	443

Prices are for guidance only and may fluctuate.

**2021 holidays now on sale with guaranteed prices**

Holiday prices are per person based on travel by sea as a foot passenger from Poole or by AIR from Belfast, Edinburgh, Gatwick, Liverpool, Luton, Manchester, Newcastle or Southend. For alternative airports or prices travelling by sea with your car, please see pages 6-9.



## 3 STAR HOTELS



### OMMAROO

3★ St Helier | 82 rooms

The Ommaroo enjoys an enviable location opposite the beach yet only a ten minute walk from the centre of St Helier. The hotel also boasts a superb garden at the back of the property and a conservatory lounge overlooking the sea for stunning views. A warm and traditional atmosphere is guaranteed at the Ommaroo which combines perfectly with the excellent standards of service.

**Features:** Restaurant • bar • lounge • conservatory lounge overlooking the sea with casual dining menu • entertainment in season • garden • outdoor heated swimming pool • lift to most floors • free WiFi • parking

**Accommodation:** Classic rooms with television, telephone, hairdryer, tea & coffee making facilities and 24 hour room service.

**Upgrade supplements** (per person per night): Sea view room £22 • sea view balcony room £25.

**Solo traveller** (per person per night): Classic single room £16 • single seafacing room £20 • classic sole occupancy £42.

**Meals:** Breakfast. Half board £25 per person per day.

**Children:** 0-1 free by sea or from £49 by air. 2-11 pay 50% of adult price.

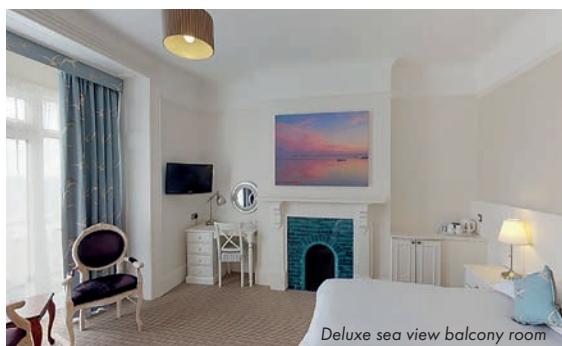

Deluxe sea view balcony room

#### PREMIER PLUS

No. of nights	2	3	4	5	6	7
01 Apr - 30 Apr 20	277	340	403	465	528	591
01 May - 31 May 20	318	388	459	529	600	<b>600</b>
01 Jun - 30 Jun 20	341	423	505	587	669	<b>669</b>
01 Jul - 19 Aug 20	346	431	515	600	685	769
20 Aug - 31 Aug 20	346	431	515	600	685	<b>685</b>
01 Sep - 30 Sep 20	341	423	505	587	669	<b>669</b>
01 Oct - 31 Oct 20	285	351	<b>351</b>	418	485	551
01 Nov - 30 Nov 20	267	324	<b>324</b>	382	440	497

Prices in **BOLD** highlight great value **FREE** nights

**2021 holidays now on sale with guaranteed prices**

#### FREE nights in classic rooms

**4 for 3:** 01 Oct-30 Nov 20 if you book by 31 Jul 20.

**7 for 6:** 01 May-30 Jun 20 if you book by 30 Apr 20; 20 Aug-30 Sep 20 if you book by 30 Jun 20.

Offers valid for 2 sharing.



### DE NORMANDIE

3★ St Helier | 56 rooms

The De Normandie is perfectly positioned opposite the beach whilst still only a short distance from the centre of St Helier. This is the perfect choice for those looking for both a central and beachfront location at excellent value for money.

**Features:** 2 bars • lounge • indoor swimming pool • sun terrace • lift to some floors • limited parking.

**Accommodation:** Standard rooms with television, telephone and tea & coffee making facilities.

**Upgrade supplements** (per person per night): Seafacing room £10.

**Solo traveller** (per person per night): Single room £13 • sole occupancy £32.

**Meals:** Breakfast. Half board £23 per person per day.

**Children:** 0-1 free by sea or from £49 by air. 2-11 from £59 by sea or from £49 by air, plus £18 per night including breakfast.



Seafacing room

#### PREMIER PLUS

No. of nights	2	3	4	5	6	7
01 Apr - 30 Apr 20	242	288	333	379	424	<b>424</b>
01 May - 30 Jun 20	283	337	390	444	496	<b>496</b>
01 Jul - 30 Sep 20	297	358	418	478	538	<b>538</b>
01 Oct - 31 Oct 20	250	300	349	399	447	<b>447</b>
01 Nov - 20 Dec 20	233	<b>233</b>	274	315	<b>315</b>	356

Prices in **BOLD** highlight great value **FREE** nights.

**2021 holidays now on sale with guaranteed prices**

#### FREE nights

**3 for 2:** 01 Nov-20 Dec 20.

**7 for 6:** 01 Apr-31 Oct 20.

Holiday prices are per person based on travel by sea as a foot passenger from Poole or by AIR from Belfast, Edinburgh, Gatwick, Liverpool, Luton, Manchester, Newcastle or Southend. For alternative airports or prices travelling by sea with your car, please see pages 6-9.





### FORT D'AUVERGNE

3★ St Helier | 65 rooms

Situated in the popular Havre de Pas area on the main bus route, this traditional hotel offers excellent views over the beach and beyond to St Clement. Leisure facilities include an indoor pool which is an ideal place to relax and unwind, a sun terrace overlooking the sea and also regular entertainment during the high season. An ideal hotel for long or short stays.

**Features:** Sea view air-conditioned dining room • bar • lounge area • entertainment (May-Sep) • indoor swimming pool • sun terrace overlooking the beach and sea • free WiFi • lift to most floors

**Accommodation:** Standard rooms with television, telephone and tea & coffee making facilities. Family rooms are also available.

**Upgrade supplements** (per person per night): Sea or beach facing room £6 • seafacing & balcony room £9.

**Solo traveller** (per person per night): Single room from £6 • sole occupancy on request.

**Meals:** Breakfast. Half board £21 per person per day.

**Children:** 0-1 free by sea or from £49 by air. 2-11 from £59 by sea or from £49 by air, plus £7.50 per night including breakfast. Discounts are available for 12-15 years if sharing with 2 adults.



Seafacing room

No. of nights	2	3	4	5	6	7	FREE nights	PREMIER PLUS
03 Apr - 30 Apr 20	249	297	<b>297</b>	346	395	444	<b>4 for 3:</b> 03 Apr-01 May & 03-11 Oct 20.	
01 May - 01 May 20	274	323	<b>323</b>	372	421	469	<b>5 for 4:</b> 02-29 May & 19 Sep-02 Oct 20.	
02 May - 15 May 20	287	341	396	<b>396</b>	451	506	<b>6 for 5:</b> 30 May-26 Jun 20.	
16 May - 29 May 20	303	365	428	<b>428</b>	491	554	<b>7 for 6:</b> 27 Jun-18 Sep 20.	
30 May - 26 Jun 20	303	365	428	491	<b>491</b>	554		
27 Jun - 28 Aug 20	313	381	449	517	585	<b>585</b>		
29 Aug - 18 Sep 20	303	365	428	491	554	<b>554</b>		
19 Sep - 30 Sep 20	287	341	396	<b>396</b>	451	506		
01 Oct - 02 Oct 20	262	315	371	<b>371</b>	426	481		
03 Oct - 11 Oct 20	249	297	<b>297</b>	346	395	444		

Prices in **BOLD** highlight great value **FREE** nights  
**2021 holidays now on sale with guaranteed prices**



### WESTHILL

3★ St Helier | 90 rooms

This family owned hotel is set in five acres of beautiful gardens on the outskirts of St Helier, far enough away from the hustle and bustle, yet only five minutes drive from the centre. The Westhill offers a complimentary shuttle bus to St Helier five times a day, so exploring Jersey's many attractions could not be easier. The hotel offers regular entertainment, two outdoor pools and an outdoor children's play area.

**Features:** Modern contemporary bar overlooking the gardens • ballroom • bar • large restaurant • poolside bar • entertainment five times a week (May-Sep) • 2 outdoor swimming pools • jacuzzi • large sun terraces • outdoor children's play area • quiet lounge • free WiFi in public areas • free shuttle bus to St Helier five times a day • parking

**Accommodation:** Standard rooms with television, telephone, hairdryer, tea & coffee making facilities and 24 hour room service. Family rooms also available.

**Upgrade supplements** (per person per night): Pool/garden view room £5.

**Solo traveller** (per person per night): No single supplement • superior single £23 • sole occupancy on request.

**Meals:** Breakfast. Half board £17 per person per day.

**Children:** 0-1 free by sea or from £49 by air. 2-11 1st child from £59 by sea or from £49 by air, additional children pay 50% of adult price. One child sharing with one adult receives child reduction. Discounts are available for 12-14 years if sharing with two adults.



No. of nights	2	3	4	5	6	7	FREE nights	PREMIER PLUS
24 Apr - 30 Apr 20	278	342	405	469	532	596	<b>4 for 3:</b> 24 Apr-17 Jul & 17 Aug-28 Sep 20 (take 3 night price).	
01 May - 29 May 20	304	368	431	495	558	622	<b>4 for 3:</b> 18 Jul-16 Aug 20 if you book by 31 May 20 (take 3 night price).	
30 May - 19 Jun 20	321	394	465	537	609	681	or	
20 Jun - 17 Jul 20	332	410	487	565	642	721	<b>FREE half board</b>	
18 Jul - 21 Aug 20	341	424	506	588	671	753	24 Apr-17 Jul & 17 Aug-28 Sep 20 if you stay at least 4 nights.	
22 Aug - 18 Sep 20	331	406	483	560	637	714	18 Jul-16 Aug 20 if you book by 31 May 20.	
19 Sep - 27 Sep 20	321	394	465	537	609	681		

**2021 holidays now on sale with guaranteed prices**

Holiday prices are per person based on travel by sea as a foot passenger from Poole or by AIR from Belfast, Edinburgh, Gatwick, Liverpool, Luton, Manchester, Newcastle or Southend. For alternative airports or prices travelling by sea with your car, please see pages 6-9.



## 3 STAR HOTELS



### PONTAC HOUSE

3★ St Clement | 27 rooms

Offering fantastic views of St Clement's Bay, the Pontac House is a beachfront property set on the coastal road on the east of the island. For even more spectacular views, upgrading to a sea-facing and balcony room is highly recommended. A warm and friendly welcome awaits you on arrival at this family run hotel, where you can be sure of a peaceful and relaxing stay.

**Features:** Restaurant overlooking the bay • elegant bar lounge • outdoor swimming pool (seasonal) • sheltered patio and walled garden • free WiFi in public areas • parking

**Accommodation:** Rooms with television, telephone, tea & coffee making facilities and room service.

**Upgrade supplements** (per person per night): Sea-facing and balcony room £13.50 • superior room £17.50.

**Solo traveller** (per person per night): Sole occupancy on request.

**Meals:** Breakfast. Half board £22 per person per day.

**Children:** 0-1 free by sea or from £49 by air, plus £6.50 per night. 2-11 pay 50% of adult price.



#### PREMIER PLUS

No. of nights	2	3	4	5	6	7
01 Apr - 30 Apr 20	238	282	<b>282</b>	326	369	413
01 May - 22 May 20	264	308	<b>308</b>	351	395	438
23 May - 19 Jun 20	287	342	397	453	508	<b>508</b>
20 Jun - 18 Sep 20	300	362	423	485	546	<b>546</b>
19 Sep - 30 Sep 20	264	308	<b>308</b>	351	395	438
01 Oct - 10 Nov 20	238	282	<b>282</b>	326	369	413

#### FREE nights

**4 for 3:** 01 Apr-22 May & 19 Sep-10 Nov 20.

**7 for 6:** 23 May-18 Sep 20.

Prices in **BOLD** highlight great value **FREE** nights

**2021 holidays now on sale with guaranteed prices**



### AMBASSADEUR

3★ St Clement | 89 rooms

The Ambassadeur is ideally located on the coastal road overlooking St Clement's Bay, whilst only a mile from St Helier. The hotel benefits from modern contemporary styled bedrooms and a warm, friendly atmosphere. Ideal for a relaxing break at a great seafront location.

**Features:** Restaurant with full waiter service • lively bar • quiet lounge • games room • outdoor heated swimming pool (seasonal) • sun terrace • lift • parking

**Accommodation:** Rooms with television, hairdryer, telephone and tea & coffee making facilities. Family rooms are also available.

**Upgrade supplements** (per person per night): Sea-facing room £9.

**Solo traveller** (per person per night): Single room £8 • sole occupancy on request.

**Meals:** Breakfast. Half board £18 per person per day.

**Children:** 0-1 free by sea or from £49 by air. 2-11 pay 50% of adult price.



Standard room



#### PREMIER PLUS

No. of nights	2	3	4	5	6	7
01 Apr - 30 Apr 20	241	286	331	376	421	465
01 May - 31 May 20	283	337	390	444	496	550
01 Jun - 30 Jun 20	297	358	418	478	538	599
01 Jul - 31 Jul 20	300	362	423	485	546	608
01 Aug - 31 Aug 20	314	383	451	521	588	658
01 Sep - 23 Sep 20	301	364	426	488	550	613
24 Sep - 30 Sep 20	274	323	372	421	469	518
01 Oct - 31 Oct 20	249	297	346	395	444	492
01 Nov - 20 Dec 20	241	286	331	376	421	465

#### FREE upgrade to a sea-facing room

01-30 Apr & 01 Oct-20 Dec 20. Subject to availability at the time of booking.

**2021 holidays now on sale with guaranteed prices**

Holiday prices are per person based on travel by sea as a foot passenger from Poole or by AIR from Belfast, Edinburgh, Gatwick, Liverpool, Luton, Manchester, Newcastle or Southend. For alternative airports or prices travelling by sea with your car, please see pages 6-9.





### BEAUSITE

3★ Grouville | 76 rooms

The Beausite is set in granite farm buildings dating back to 1636 and situated in the heart of the picturesque parish of Grouville. This peaceful, family run hotel with landscaped gardens is surrounded by the beauty and charm of Jersey's south coast, with views to France. The hotel is also just a 15 minute walk to Gorey, home of Mont Orgueil Castle, numerous restaurants and coffee shops.

- Features:** Restaurant • refurbished granite bar • lounge  
 • entertainment in season • indoor swimming pool, sauna & spa bath • fitness room • games room • garden • parking
- Accommodation:** Standard rooms with satellite television, telephone, hairdryer, tea & coffee making facilities and 24 hour room service.
- Solo traveller:** Sole occupancy on request.
- Meals:** Breakfast. Half board £27.50 per person per day.
- Children:** 0-1 free by sea or from £49 by air. 2-11 from £59 by sea or from £49 by air, plus from £21 per night, including breakfast.
- Note:** Self-catering apartments also available. Please ask for details.



No. of nights	2	3	4	5	6	7	PREMIER PLUS
29 Apr - 30 Apr 20	292	364	<b>364</b>	435	505	576	<b>FREE nights</b> 4 for 3: 29 Apr-19 Jun & 12 Sep-06 Nov 20.
01 May - 05 Jun 20	318	390	<b>390</b>	460	531	601	5 for 4: 20 Jun-24 Jul & 29 Aug-11 Sep 20.
06 Jun - 19 Jun 20	344	426	<b>426</b>	509	592	676	<b>FREE dinner on first night</b> 29 Apr-05 Jun & 12 Sep-06 Nov 20 if you stay at least 5 nights. Combinable with free nights.
20 Jun - 24 Jul 20	344	426	509	<b>509</b>	592	676	<b>Discounted rates up to £33 per person</b> 29 Apr-05 Jun & 12 Sep-05 Oct 20 if you stay at least 7 nights discount is £29; 06 Jun-11 Sep 20 if you stay at least 7 nights discount is £33.
25 Jul - 28 Aug 20	344	426	509	592	676	759	
29 Aug - 11 Sep 20	344	426	509	<b>509</b>	592	676	
12 Sep - 30 Sep 20	318	390	<b>390</b>	460	531	601	
01 Oct - 06 Nov 20	292	364	<b>364</b>	435	505	576	

Prices in **BOLD** highlight great value **FREE** nights

**2021 holidays now on sale with guaranteed prices**



### BEACHCOMBERS

3★ Grouville | 45 rooms

This hotel is set in Grouville on the south east coast of the island, next to the Royal Jersey Golf Course and the beautiful bay of Grouville. St Helier is also just ten minutes by car, whilst the magnificent beaches are only a few minutes walk. Beachcombers has a peaceful, intimate atmosphere and is the perfect hotel to appreciate the real beauty of the Jersey countryside and the award-winning restaurants in picturesque Gorey harbour.

- Features:** Le Bistro restaurant • bar serving light snacks • non-smoking lounge • outdoor heated pool • tennis • large car park
- Accommodation:** Comfortably furnished rooms with television, telephone, tea & coffee making facilities and WiFi access.
- Solo traveller:** Single room and sole occupancy on request.
- Meals:** Breakfast. Half board £24 per person per day.
- Children:** 0-1 free by sea or from £49 by air. 2-11 first child from £59 by sea or from £49 by air, plus £30 per night including breakfast. Additional children travel free by sea or from £49 by air, plus £12 per night including breakfast.

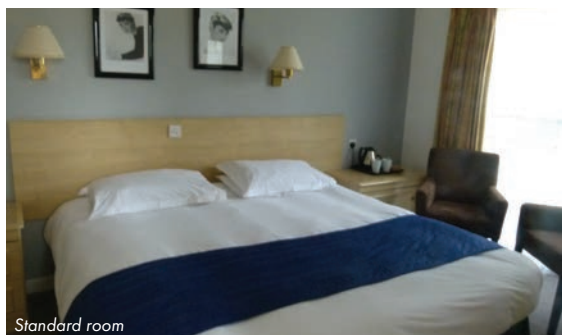

No. of nights	2	3	4	5	6	7	PREMIER PLUS
01 Apr - 30 Apr 20	251	301	351	401	451	501	<b>FREE nights</b> 3 for 2: 01 Nov-20 Dec 20 (take 2 night price).
01 May - 31 May 20	297	358	418	478	538	599	4 for 3: 01-30 Apr & 21 Sep-31 Oct 20 (take 3 night price).
01 Jun - 30 Jun 20	312	379	446	514	581	649	5 for 4: 01 May-20 Sep 20 (take 4 night price).
01 Jul - 20 Sep 20	322	395	467	540	612	685	or
21 Sep - 30 Sep 20	277	327	377	427	477	527	<b>FREE half board</b> 01 Apr-20 Dec 20 if you stay at least 7 nights.
01 Oct - 20 Dec 20	249	299	351	399	451	499	

**2021 holidays now on sale with guaranteed prices**

Standard room

Holiday prices are per person based on travel by sea as a foot passenger from Poole or by AIR from Belfast, Edinburgh, Gatwick, Liverpool, Luton, Manchester, Newcastle or Southend. For alternative airports or prices travelling by sea with your car, please see pages 6-9.



## 2 STAR HOTEL & GUEST HOUSE



### NORFOLK

2★ St Helier | 100 rooms

This popular, family owned and run hotel is set right in the heart of St Helier, within easy reach of beautiful Howard Davis Park, Havre des Pas beach and the numerous shops, bars and restaurants. The hotel retains a traditional feel and provides great entertainment and friendly service for all. Although a two star hotel, it has all the facilities you would find in a three star property, along with all the essentials you need for a comfortable base..

**Features:** Restaurant • coffee shop • lounge bar • entertainment 3 nights a week (during high season) • outdoor swimming pool (seasonal)  
• games room • sun patio and garden areas • WiFi in public areas  
• lift • parking

**Accommodation:** Individually decorated standard rooms with television, hairdryer and tea & coffee making facilities. Family rooms are also available.

**Solo traveller:** Single room supplement per night is shown in the grid below • sole occupancy on request.

**Meals:** Breakfast. Half board £12.50 per person per day.

**Children:** 0-1 free by sea or from £49 by air. 2-11 pay 50% of adult price. Two children sharing with one adult receive child reduction.

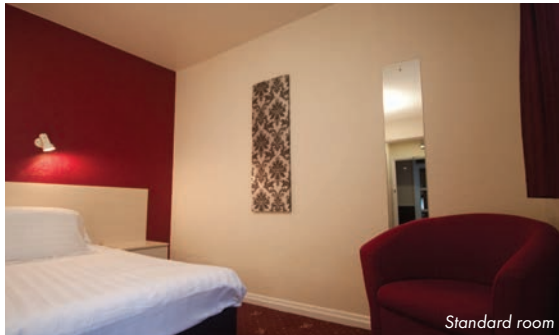

Standard room

#### PREMIER PLUS

No. of nights	2	3	4	5	6	7	Solo
16 Apr - 30 Apr 20	200	224	249	273	297	322	8
01 May - 01 May 20	226	250	274	299	323	347	8
02 May - 29 May 20	244	277	310	344	377	410	8
30 May - 26 Jun 20	256	296	336	376	415	455	8
27 Jun - 11 Sep 20	267	312	356	401	446	491	8
12 Sep - 18 Sep 20	251	288	326	363	400	437	8
19 Sep - 30 Sep 20	236	265	295	324	354	383	8
01 Oct - 04 Oct 20	210	240	269	299	328	358	8

#### Half board special

**Save £50 per couple:** 01 May-11 Sep 20, if you stay 7 nights arriving on a Saturday. Please deduct from prices.

**2021 holidays now on sale with guaranteed prices**



### VILLA NOVA

Guest House St Helier | 19 rooms

Sister property to the Norfolk (see above), the warm and welcoming Villa Nova is situated nearby, opposite beautiful Howard Davis Park. This small and friendly guest house, offers great value for money and guests also benefit from the use of the many facilities on offer at the Norfolk.

**Features:** Breakfast room • bar • lounge • patio garden

**Accommodation:** Standard rooms with television and tea & coffee making facilities.

**Solo traveller** (per person per night): Single room £7.50.

**Meals:** Breakfast. Dinner can be pre-booked at the Norfolk from £12.50 per person per day.

**Children:** 0-1 free by sea or from £49 by air. 2-11 pay 50% of adult price. Two children sharing with one adult receive child reduction.



#### No. of nights

	2	3	4	5	6	7
16 May - 19 Jun 20	236	265	295	324	354	383
20 Jun - 26 Jun 20	246	281	315	350	385	419
27 Jun - 11 Sep 20	256	296	336	376	415	455
12 Sep - 18 Sep 20	241	273	305	337	369	401
19 Sep - 25 Sep 20	238	269	300	331	362	392

**2021 holidays now on sale with guaranteed prices**

Holiday prices are per person based on travel by sea as a foot passenger from Poole or by AIR from Belfast, Edinburgh, Gatwick, Liverpool, Luton, Manchester, Newcastle or Southend. For alternative airports or prices travelling by sea with your car, please see pages 6-9.





### RUNNYMEDE COURT

2★ St Helier | 57 rooms

This traditional style hotel is within easy walking distance of the main shopping centre, Howard Davis Park and Havre des Pas beach. The hotel has a warm, friendly atmosphere and guests are always made to feel comfortable. The Runnymede also boasts beautiful gardens and an outdoor seating area where guests can truly appreciate the Jersey outdoors. A welcoming hotel in a prime location.

- Features:** Restaurant • bar • spacious lounge • attractive garden • lift
- Accommodation:** Standard rooms with television, telephone and tea & coffee making facilities. Some rooms may be situated on the ground floor overlooking the garden.
- Solo traveller** (per person per night): Single room £7 • sole occupancy £30.
- Meals:** Breakfast. Half board £15 per person per day.
- Children:** 0-1 free by sea or from £49 by air. 2-11 pay 50% of adult price.



No. of nights	2	3	4	5	6	7	FREE nights	PREMIER PLUS
01 Apr - 30 Apr 20	242	288	<b>288</b>	333	379	424	<b>4 for 3:</b> 01-30 Apr & 01 Oct-20 Dec 20	
01 May - 31 May 20	281	333	385	437	488	<b>488</b>	<b>7 for 6:</b> 01 May-30 Sep 20.	
01 Jun - 17 Jul 20	291	349	405	463	519	<b>519</b>		
18 Jul - 11 Sep 20	303	365	428	491	554	<b>554</b>		
12 Sep - 30 Sep 20	285	338	392	446	500	<b>500</b>		
01 Oct - 20 Dec 20	242	288	<b>288</b>	333	379	424		

Prices in **BOLD** highlight great value **FREE** nights

**2021 holidays now on sale with guaranteed prices**



### STAFFORD

2★ St Helier | 72 rooms

The Stafford is a great value central hotel set just a short walk from the centre of St Helier, the main seafront and marina. The hotel has the added benefit of the use of the Revere's facilities which include an outdoor pool, sun deck and two restaurants. This is an excellent choice for either a short break or a longer holiday within close proximity of all Jersey's main attractions and amenities.

- Features:** 2 lounge bars • comfortable lounge areas • lift • use of the outdoor swimming pool and restaurants of the hotel's sister property the Revere (charges apply if eating at the Revere)
- Accommodation:** Standard rooms with television, telephone, free WiFi, hairdryer and tea & coffee making facilities.
- Solo traveller** (per person per night): Single room supplement per night is shown in the grid below • sole occupancy from £13.
- Meals:** Breakfast. Half board £22 per person per day.
- Children:** 0-1 free by sea or from £49 by air. 2-11 pay 50% of adult price. Discounts are available for 13-15 years if sharing with two adults.



No. of nights	2	3	4	5	6	7	Solo	FREE nights	PREMIER PLUS
01 Apr - 30 Apr 20	233	233	274	315	315	356	nil	<b>3 for 2:</b> 01-30 Apr 20 (take 2 night price)	
01 May - 31 May 20	264	308	308	351	395	438	nil	<b>4 for 3:</b> 01 May-07 Aug & 16 Aug-30 Sep 20.	
01 Jun - 07 Aug 20	277	327	327	377	427	477	nil	<b>(take 3 night price).</b>	
08 Aug - 15 Aug 20	277	327	377	427	477	527	nil	<b>or</b>	
16 Aug - 15 Sep 20	277	327	327	377	427	477	nil	<b>Half board for half price</b>	
16 Sep - 30 Sep 20	264	308	308	351	395	438	nil	01 Apr-07 Aug & 16 Aug-30 Sep 20 if you stay at least 5 nights.	

**2021 holidays now on sale with guaranteed prices**

Holiday prices are per person based on travel by sea as a foot passenger from Poole or by AIR from Belfast, Edinburgh, Gatwick, Liverpool, Luton, Manchester, Newcastle or Southend. For alternative airports or prices travelling by sea with your car, please see pages 6-9.



## 2 STAR HOTELS



### TALANA

2★ St Helier | 41 rooms

The Talana is a friendly, informal hotel set in the quiet outskirts of St Helier. The property stretches far back, offering beautiful views of the peaceful countryside, giving guests a unique experience of Jersey. The hotel has a continental atmosphere and prides itself on the warm and friendly welcome that guests receive. With an outdoor heated pool, the Talana is an ideal choice for a relaxing break in tranquil surroundings.

**Features:** Restaurant • bar offering a casual dining option • outdoor swimming pool (seasonal) • parking

**Accommodation:** Rooms with television, telephone, hairdryer and tea & coffee making facilities.

**Solo traveller** (per person per night): Single room £6.50  
• sole occupancy £25.

**Meals:** Breakfast. Bar meals are available and payable locally.

**Children:** This hotel welcomes children aged over 13 years.



#### PREMIER PLUS

No. of nights	2	3	4	5	6	7
03 Apr - 30 Apr 20	214	246	<b>246</b>	277	309	340
01 May - 31 May 20	240	272	<b>272</b>	303	335	365
01 Jun - 30 Jun 20	258	299	338	379	419	<b>419</b>
01 Jul - 19 Sep 20	267	312	356	401	446	<b>446</b>
20 Sep - 30 Sep 20	240	272	<b>272</b>	303	335	365
01 Oct - 18 Oct 20	214	246	<b>246</b>	277	309	340

Prices in **BOLD** highlight great value **FREE** nights

#### FREE nights

**4 for 3:** 03 Apr-31 May & 20 Sep-18 Oct 20.

**7 for 6:** 01 Jun-19 Sep 20.

**2021 holidays now on sale with guaranteed prices**



### SANDRANNE

2★METRO St Helier | 31 rooms

This cosy, family run property is within walking distance of the seafront, promenade and many shops, bars and restaurants. You're assured of a warm and friendly welcome along with a delightfully informal atmosphere and comfortable accommodation.

**Features:** Breakfast room • bar with great value drinks • television lounge • lift • WiFi • parking

**Accommodation:** Rooms with television, hairdryer, telephone and tea & coffee making facilities.

**Solo traveller** (per person per night): No single room supplement  
• sole occupancy May, Jun & Sep £19 Jul & Aug £23.

**Meals:** Breakfast.

**Children:** 0-1 free by sea or from £49 by air. 1st child 2-11 from £59 by sea or from £49 by air, including breakfast. Additional children pay 50% of adult price.



#### PREMIER PLUS

No. of nights	2	3	4	5	6	7
01 May - 30 Jun 20	276	326	<b>326</b>	374	424	473
01 Jul - 01 Sep 20	279	331	<b>331</b>	382	433	485
02 Sep - 30 Sep 20	276	326	<b>326</b>	374	424	473

Prices in **BOLD** highlight great value **FREE** nights

#### FREE nights

**4 for 3:** 01 May-30 Sep 20.

**2021 holidays now on sale with guaranteed prices**

Holiday prices are per person based on travel by sea as a foot passenger from Poole or by AIR from Belfast, Edinburgh, Gatwick, Liverpool, Luton, Manchester, Newcastle or Southend. For alternative airports or prices travelling by sea with your car, please see pages 6-9.





**LES ORMES RESORT**

4★ St Ouen | 52 apartments & villas

This resort is perfect for families or young adults seeking an active getaway close to Jersey’s best beaches, walks and cycle routes, whilst St Helier is only a 15 minute drive away.

The resort has a variety of one, two and three bedroom lodges and apartments as well as more bespoke accommodation at Les Ormes Farm and Les Ormes Farmstead, both of which are pet friendly. Clustered together in small groups, the one bedroom lodges and two bedroom grand lodges are stylishly furnished boasting their own hot tub on the decking area. Les Ormes three bedroom Lizard Apartments have open living areas and a veranda or decking and overlook the golf course. There is an enormous choice of leisure facilities for all ages at the resort and, in addition, a variety of high adrenalin activities such as coasteering and RIB boat tours are available to book locally. For those that prefer not to spend their holiday cooking, Les Ormes also offers great value meal plans at its brasserie; alternatively take away meals are available.

**Features:** Les Ormes Brasserie • indoor swimming pool (limited opening times) • outdoor swimming pool (seasonal) with a slide, water fountain and children’s play area • Jump Jersey, an indoor activity centre with a trampoline park, climbing walls and soft play area • health and leisure club with gym • 9 hole golf course • bicycle hire • family activities • playgrounds • free WiFi • car hire recommended • parking

**LODGES & APARTMENTS**

**Accommodation:** All feature a fully equipped kitchen with cooker or stove top, microwave, fridge/freezer, dishwasher and washer/dryer and lounge with Freeview television.

**Les Ormes Lodges** (one bedroom): Contemporary open plan lodges which are either detached or semi-detached consist of one double/twin bedroom with sofa bed in the lounge (max 2 adults or 2 adults & 1 child) and an outdoor hot tub on the deck. Some lodges can be linked to sleep 8 (max 8 adults or 4 adults & 4 children).

**Les Ormes Grand Lodges** (two bedroom): These new lodges are ideal for families and consist of two double/twin en suite bedrooms with an open-plan lounge (max 4 adults or 2 adults & 2 children) and an outdoor hot tub. Some lodges can be linked with a one bedroom Les Ormes Lodge (max 6 adults or 4 adults & 2 children).

**Les Ormes Lizard Apartment** (three bedroom): Two-storey building with each apartment occupying one floor. Each has one double/twin master bedroom, one double/twin bedroom and one bedroom with bunk beds (max 6 adults or 4 adults & 2 children), open living areas and a balcony/veranda overlooking the golf course or swimming pool.

*Further villas and apartments are available at Les Ormes Resort.*

*Short breaks may be available except Jun-Sep. Please ask for further details and prices*



Jump Jersey



Indoor swimming pool



# SELF-CATERING



Three bedroom Lizard Apartment



One bedroom Les Ormes Lodge



Two bedroom Les Ormes Grand Lodge

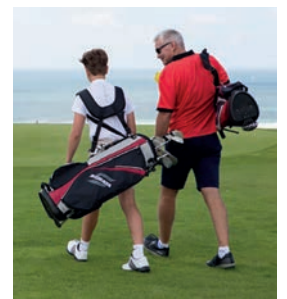

## ACTIVITIES

The following can all be booked and paid locally. Some activities may be seasonal and weather dependent.

**Jump Jersey:** This is the island's newest and biggest indoor activity centre, featuring a trampoline park, climbing walls and soft play area. The trampoline park has 40 trampoline beds including a Dodge Ball trampoline court, Reaction Walls, a toddler area for the under 5s, Ninja Warrior Course and Foam Pit.

At the climbing arena, scale dizzying new heights on one of the 18 climbing walls and test your balance on the Stairway to Heaven. Participants must be over 5 years of age, at least 1m tall and between 15-150kg in weight.

The soft play area has a toddler area for children up to 1m tall, while the adventure toddler area is for children up to 1.4m in height.

**Golf:** The stunning 9 hole golf course overlooks St Ouen's Bay and has spectacular coastal views. Prior golf experience is required. A golf pass for £50 is available which gives unlimited play Monday to Friday and includes clubs and shoes.

**Bicycle hire:** A limited number of adult and children's bikes are available to hire on a weekly basis for £40 per bike. Rental is from Sunday-Friday. Child seats are available at a charge on request on arrival.

**Sea sports:** Coasteering takes you in and out of the sea with climbing, traversing, swimming and jumps from the rocks into the sea. Available for £30 per person (minimum age 7 years).

There is no better way to see Jersey's spectacular coast than at speed on a rib boat powered by 400hp engines. Expect thrilling speeds as well as incredible sights along the way. Cost is £25 per person (minimum age 4 years).

Kayaking is the perfect way to relax and experience Jersey's secluded beaches, bays and coves. For beginners, there is an introduction to kayaking which is close to shore, while for those with a bit more experience, there is a sunset tour of the local bays. Cost is £35 per person (minimum age 7 years).



Jump, Jersey

No. of nights	1 bed Lodge 7 nights			2 bed Grand Lodge 7 nights			3 bed Lizard Apt 7 nights				
	2	3	4	2	3	4	2	3	4	5	6
01 Apr - 03 Apr 20	529	384	312	759	538	427	871	613	484	406	354
04 Apr - 17 Apr 20	685	489	390	1027	717	562	871	613	484	406	354
18 Apr - 22 May 20	553	410	338	858	613	491	899	640	511	433	382
23 May - 29 May 20	882	629	502	1514	1051	819	1595	1105	859	712	614
30 May - 19 Jun 20	729	527	426	945	671	534	1175	825	649	544	474
20 Jun - 03 Jul 20	729	527	426	1390	968	757	1516	1052	820	681	588
04 Jul - 17 Jul 20	1048	740	586	1390	968	757	1623	1123	873	723	623
18 Jul - 24 Jul 20	1110	781	617	1571	1088	847	1647	1139	885	733	631
25 Jul - 31 Jul 20	1110	781	617	1710	1181	917	1671	1155	897	742	639
01 Aug - 14 Aug 20	1417	986	770	1786	1232	954	1855	1278	989	816	701
15 Aug - 28 Aug 20	1049	741	586	1552	1076	838	1855	1278	989	816	701
29 Aug - 11 Sep 20	774	557	449	1058	746	590	1185	831	654	548	477
12 Sep - 16 Oct 20	705	511	414	862	616	492	1027	726	575	485	425
17 Oct - 30 Oct 20	854	601	475	1369	945	733	1362	940	729	602	518
31 Oct - 18 Dec 20	529	384	312	759	538	427	871	613	484	406	354

2021 holidays now on sale with guaranteed prices

CHILD PRICES BY SEA 0-3 years FREE 4-15 years from £59 BY AIR 0-11 years from £49

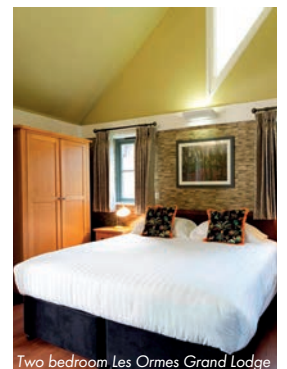

Two bedroom Les Ormes Grand Lodge

Holiday prices are per person based on travel by sea as a foot passenger from Poole or by AIR from Belfast, Edinburgh, Gatwick, Liverpool, Luton, Manchester, Newcastle or Southend. For alternative airports or prices travelling by sea with your car, please see pages 6-9.



## SELF-CATERING



### PANAMA

2★ St Helier | 22 apartments

The Panama enjoys a great location, within walking distance of the town centre and beach, ideal for those who wish to be in the centre of St Helier with the added benefit of self-catering. The apartments are traditional in style, and provide comfortable accommodation. An ideal choice for families looking for a convenient and affordable destination with easy access to the town centre and the beach.

**Features:** Laundry facilities • patio area

**Accommodation:** All apartments have a fully equipped kitchen with oven/hob, television, DVD, WiFi, full central heating, fresh towels, linen and electricity provided and regular maid service included. Small dogs welcome from £8 per apartment per day.

**Studios:** Consist of living area by day which converts to bedroom in the evening (max 2 adults).

**One bedroom:** One double bedroom with sofa bed in the lounge (max 2 adults and 2 children).

**One bedroom:** One bedroom with a double and single bed plus a double sofa bed in the lounge (max 3 adults and 2 children).

**One bedroom:** One bedroom with a double and two single beds plus a double sofa bed in the lounge (max 4 adults and 2 children).

**Two bedroom:** One double bedroom, one bedroom with bunk beds and double sofa bed in the lounge (max 4 adults and 2 children).

**Note:** Short breaks available on request.

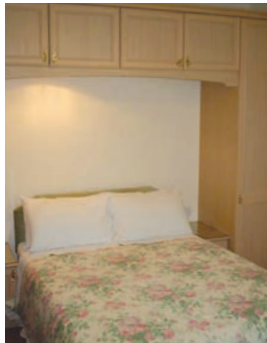

7 nights	1 bedroom	2 bedroom		
Adult occupancy	2	2	3	4
01 Apr - 09 Apr 20	321	405	303	251
10 Apr - 30 Apr 20	329	422	314	259
01 May - 22 May 20	356	449	341	286
23 May - 10 Jul 20	429	555	411	340
11 Jul - 28 Aug 20	486	633	463	378
29 Aug - 25 Sep 20	429	555	411	340
26 Sep - 30 Sep 20	356	449	341	286
01 Oct - 31 Oct 20	329	422	314	259

**2021 holidays now on sale  
with guaranteed prices**

**CHILD PRICES** BY SEA 0-3 years FREE 4-15 years from £59  
BY AIR 0-11 years from £49



### BEAU RIVAGE

St Brelade | 12 apartments

Beau Rivage boasts an enviable location with direct access to the beach at St Brelade's Bay, whilst only a 15 minute drive from St Helier. The apartments are family run, ensuring guests receive a warm, friendly welcome and the site benefits from an in-house restaurant overlooking the sea to provide an alternative to cooking – perfect for those lazy summer evenings. Upgrading to a sea-facing or sea-facing and balcony apartment is recommended to really make the most of the views.

**Features:** A la carte restaurant overlooking the sea • public bar with seafront sun terrace and seasonal live entertainment • roof top sunbathing area • conservatory overlooking the beach • residents' laundry and ironing room • car hire recommended • limited parking

**Accommodation:** All apartments are served by a lift and consist of a fully equipped kitchen with dishwasher and microwave, lounge diner and bathroom. Sea-facing and sea-facing & balcony apartments are available at a supplement.

**One bedroom inland view:** One double/twin bedroom with sofa bed in the lounge and an integral kitchenette/ lounge area (max 4 adults or 2 adults & 2 children).

**Two bedroom sea-facing:** Two double/twin bedrooms with sofa bed in the lounge and an integral kitchenette/ lounge area (max 6 adults or 4 adults & 2 children).

**Note:** Short breaks available on request.



Two bedroom sea-facing

7 nights	1 bedroom			2 bedroom				
Adult occupancy	2	3	4	2	3	4	5	6
01 Apr - 03 Apr 20	405	301	251	597	430	347	296	263
04 Apr - 30 Apr 20	499	364	297	748	530	422	356	314
01 May - 01 May 20	526	392	325	775	558	449	384	341
02 May - 22 May 20	584	430	353	868	621	496	422	371
23 May - 29 May 20	770	555	447	1171	822	648	542	473
30 May - 26 Jun 20	718	519	421	1090	767	607	510	445
27 Jun - 10 Jul 20	875	625	499	1347	938	734	612	532
11 Jul - 28 Aug 20	1090	767	607	1696	1171	910	752	648
29 Aug - 11 Sep 20	770	555	447	1171	822	648	542	473
12 Sep - 25 Sep 20	619	453	371	927	659	525	445	392
26 Sep - 30 Sep 20	433	329	278	625	458	374	323	290
01 Oct - 23 Oct 20	405	301	251	597	430	347	296	263
24 Oct - 30 Oct 20	499	364	297	748	530	422	356	314
31 Oct - 20 Dec 20	405	301	251	597	430	347	296	263

**2021 holidays now on sale  
with guaranteed prices**

**CHILD PRICES** BY SEA 0-3 years FREE 4-15 years from £59 BY AIR 0-11 years from £49

Holiday prices are per person based on travel by sea as a foot passenger from Poole or by AIR from Belfast, Edinburgh, Gatwick, Liverpool, Luton, Manchester, Newcastle or Southend. For alternative airports or prices travelling by sea with your car, please see pages 6-9.



## SELF-CATERING



### LA ROCCO

3★ St Ouen | 6 apartments

La Rocco enjoys outstanding views over St Ouen's Bay, just opposite the beach and is within walking distance of a pub serving great food. The apartments are situated in two buildings, Seashore and Seabreeze which offer bright and spacious accommodation with a homely atmosphere. La Rocco is the ideal destination for those seeking a peaceful and relaxing holiday location and the perfect place to watch the renowned sunsets over the bay.

**Features:** Small garden with barbecue • car hire recommended • parking

**Accommodation:** The apartments consist of a lounge with dining and open plan kitchen area and bathroom. Violet, Indigo, Crimson and Ochre apartments have front, land or side seafacing views and are positioned on three floors with no lift access. A basic grocery welcome pack is provided and apartments are serviced on weekdays.

**One bedroom (Violet):** One twin bedroom and a double bed settee in the lounge, shower only (max 2 adults & 2 children).

**One bedroom (Indigo):** One twin bedroom and a double bed settee in the lounge plus extra child bed (max 4 adults & 1 child).

**Two bedroom (Crimson):** One twin bedroom, one bedroom with single bed and a double bed settee in the lounge (max 5 adults).

**Two bedroom (Ochre):** Two twin bedrooms, a double bed settee in the lounge and two bathrooms (max 6 adults).

**Apartment (Sienna & Ivory):** Suitable for the less mobile with apartments available on the ground floor.



Violet



Ivory

7 nights	Violet 1 bed	Crimson 2 bed				
Adult occupancy	2	2	3	4	5	
01 Apr - 03 Apr 20	336	444	327	270	234	
04 Apr - 30 Apr 20	363	442	393	319	274	
01 May - 01 May 20	390	570	421	347	301	
02 May - 15 May 20	352	507	378	315	277	
16 May - 29 May 20	390	570	421	347	301	
30 May - 19 Jun 20	466	626	459	375	325	
20 Jun - 03 Jul 20	522	711	515	416	358	
04 Jul - 28 Aug 20	605	825	590	474	404	
29 Aug - 11 Sep 20	522	711	515	416	358	
12 Sep - 30 Sep 20	390	570	421	347	301	
01 Oct - 02 Oct 20	363	542	393	319	274	

**2021 holidays now on sale with guaranteed prices**

CHILD PRICES **BY SEA** 0-3 years - FREE 4-15 - years from £59 **BY AIR** 0-11 years - from £49



### LA PLACE COUNTRY COTTAGES

5★ St Aubin | 12 cottages

These luxury cottages are set in the heart of the peaceful Jersey countryside, adjacent to La Place Hotel (see page 31) and just a short walk from St. Aubin's harbour and St Brelade's Bay. The cottages provide modern, spacious accommodation within their own grounds and are ideal for families, couples and groups alike.

**Features:** Use of award-winning restaurant, bar and outdoor swimming pool at adjacent La Place Hotel • car hire recommended • parking

**Accommodation:** All cottages offer a fully equipped kitchen with oven/hob, microwave, fridge, freezer, dishwasher and washer/dryer, satellite TV in living area and all bedrooms, towels, bed linen, bathrobes, iPod dock, WiFi, central heating and al fresco dining area.

**Acacia Cottage** (2 bedrooms): One twin/double with en suite shower on ground floor and first floor master bedroom (twin/double) with spa bath and shower (max 4 adults or 2 adults & 2 children).

**Jasmine Cottage** (3 bedrooms): One twin/double with shower on ground floor, two twin/double bedrooms on the first floor and a shower room (max 6 adults or 4 adults & 2 children).

**Camellia Cottage** (4 bedrooms): One twin/double with shower on ground floor, first floor master bedroom with twin/double and bath, additional twin/double room with spa bath and shower, single bedroom with shower (max 7 adults or 4 adults & 3 children).

Only a small selection of cottages are shown; alternatives are available.



Adult occupancy	2 bedroom 3 nights			3 bedroom 3 nights			2 bedroom 5 nights			3 bedroom 5 nights			2 bedroom 7 nights			3 bedroom 7 nights								
	2	3	4	2	3	4	2	3	4	2	3	4	2	3	4	2	3	4						
01 Apr - 08 May 20	447	330	272	484	355	290	251	225	682	486	389	743	527	420	355	312	916	642	506	1002	700	549	458	398
09 May - 22 May 20																								
23 May - 26 Jun 20																								
27 Jun - 28 Aug 20																								
29 Aug - 25 Sep 20																								
26 Sep - 02 Nov 20	439	325	267	476	349	286	248	223	668	477	382	729	518	413	349	307	897	630	496	983	687	539	451	392
03 Nov - 18 Dec 20	373	281	235	400	299	248	218	197	558	404	327	603	434	349	299	265	743	527	420	805	569	451	380	332

Short breaks not available

**2021 holidays now on sale with guaranteed prices**

CHILD PRICES **BY SEA** 0-3 years FREE 4-15 years from £59 **BY AIR** 0-11 years from £49

Holiday prices are per person based on travel by sea as a foot passenger from Poole or by AIR from Belfast, Edinburgh, Gatwick, Liverpool, Luton, Manchester, Newcastle or Southend. For alternative airports or prices travelling by sea with your car, please see pages 6-9.





St Peter Port





# GUERNSEY

*Moored just off the Normandy coast, Guernsey is the second largest of the Channel Islands and is perfectly positioned to offer a short journey from home with the feel of a holiday abroad. Whether meeting the friendly locals, exploring the history and heritage, relaxing on sandy beaches, island hopping or simply reinvigorating amidst glorious surroundings, it's a place to do everything, or do nothing - the choice is yours!*







Fermain Bay



Fort Grey

## WHY VISIT GUERNSEY?

- ~ A choice of 27 glorious beaches ~
- ~ Bucket loads of history and heritage ~
- ~ Diverse outdoor activities for all ages ~
- ~ Festivals and family-fun whatever the season ~
- ~ Island hopping to Alderney, Sark & Herm ~
- ~ Perfect for weekends away or longer stays ~
- ~ Outstanding culinary scene ~

Guernsey is spoilt for choice where beaches are concerned. From the sandy, pebbly coves and bays of the east and south coasts, to the lush open west coast and wide expanses of white sand of the north, an enticing beach is never more than four minutes away by car, no matter where you are on the island.

By far the best way to explore is to step out and strike your own route around the island. There are plenty of walking routes to choose from, whether it's along the meandering cliff paths or along the winding Ruettes Tranquilles, a series of narrow lanes which lead you off-the-beaten-track through the countryside. This network of quiet roads is also perfect for cycling.

Guernsey's great outdoors also calls adventurous souls who can kayak through crystal clear waters, dip in and out of ancient caves, go paddleboarding or surfing, wild swimming or coasteering.

If culture, history and heritage are more your cup of tea, Guernsey has a castle dating back some 800 years, fascinating museums, a tiny version of Lourdes, ancient burial mounds, award-winning gardens and a stately manor house to check out.

St Peter Port, the island's charming capital, is considered one of Europe's prettiest harbour towns. With its cobbled streets, picturesque marina and vibrant squares brimming with cafes and quaint boutiques, it is easy to see why.



Islanders are passionate about their food and this is reflected in the culinary scene, so be sure to pack your appetite and indulge. From chic dining in hip restaurants and good value pub grub, an indulgent afternoon or fish and chips with your toes in the sand, every dining experience offers fabulously fresh ingredients and a tantalising choice.

It's also well worth taking the time to explore the sister islands of Alderney, Sark and Herm. Each has a unique charm of its own and just a short hop from Guernsey. See pages 74-77.



- 1 St Peter Port hotels & apartments
- 2 Bella Luce
- 3 Fermain Valley
- 4 Fleur du Jardin
- 5 Cobo Bay Hotel
- 6 Peninsula
- 7 La Barbarie Hotel
- 8 Le Friquet
- 9 Hougue du Pommier
- 10 Les Douvres
- 11 La Villette
- 12 La Grande Mare
- 13 La Trelade
- 14 Driftwood Inn
- 15 Beau Vallon
- 16 Les Piques
- 17 Ilex Lodge
- 18 Del Mar Court

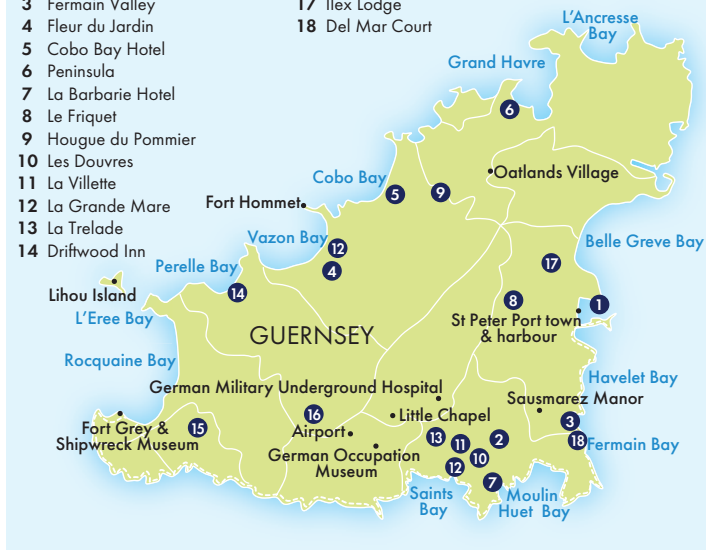

## WHAT TO SEE

**St Peter Port:** Historic St Peter Port nestles against a hillside sweeping down to one of the world's most beautiful harbours. Fine Georgian façades line the quaint, cobbled High Street and adjacent pedestrianised streets draw you in.

**Castle Cornet:** An 800 year old castle with museums charting maritime and military history. Visit at midday to see the firing of the Noon Day Gun.

**Candie Gardens:** This rare example of a late 19th century public flower garden has one of the British Isles' oldest known heated glass-houses.

**Guernsey Museum and Art Gallery:** Discover historical treasures from the island's rich history.

**Hauteville House:** The eclectic home of 'Les Miserables' author, Victor Hugo, during his 15 year exile in Guernsey.

**Little Chapel:** A labour of love, this tiny version of Lourdes is decorated in shells and pottery and is possibly the smallest church in the world.

### German Military Underground Hospital & German Occupation Museum

The hospital building has altered little since the end of World War II and is a very moving experience, whilst the museum has the best preserved collection of memorabilia from the Nazi occupation of WW2.

**Oatlands Village:** Brings together local crafts, eateries and attractions for all the family.

**Sausmarez Manor:** The Sausmarez family home for around 800 years, it's a time capsule of their history. House tours are available seasonally while the grounds boast a subtropical garden, sculpture park, pitch and putt golf and a miniature railway.

**Fort Grey & Shipwreck Museum:** Known locally as the 'cup and saucer' Fort Grey is a Martello Tower, built in 1804 to defend the west coast. Many vessels have come to grief on this treacherous coast and the tower now houses the Shipwreck Museum.

## ENHANCE YOUR STAY - Why not pre-book before you travel?



from £5.95 per person

### CREAM TEA OR AFTERNOON TEA

Why not enjoy a cream tea for just £5.95 per person or full afternoon tea for £14.95 per person at Christies Brasserie. Situated in St Peter Port High Street, the brasserie has an outdoor terrace with fantastic views across the neighbouring islands of Sark and Herm.



from £43 per person

### DAY TRIP TO HERM

Travel by ferry from Guernsey to the neighbouring island of Herm. You're free to explore at leisure before enjoying lunch at the Mermaid Tavern. Transfers to/from port are not included. Available April-October.

### CYCLE HIRE

Why not opt to hire a bike for a day or two and enjoy the countryside and coastal views as you pedal. Prices are for a day's hire and include a helmet and lock. FREE delivery to your hotel. Discounts apply for longer durations.



from £13 per adult  
£7 per child

### DAY TRIP TO SARK

Sark is truly unique and well worth a visit, if only for just one day. The price includes ferry crossing from/to Guernsey and cycle hire on Sark. Alternatively, instead of cycle hire, opt for a carriage tour & garden visit from £82 per person. Transfers to/from port not included. Available Apr-Oct.



from £63 per person  
with full day cycle hire



from £38 per person

### GIN TASTING & DINNER AT BELLA LUCE

Visit Bella Luce Hotel's (see page 59) atmospheric cellar lounge for an introduction to the history of gin and to the Bella small batch distillery. Take the opportunity to taste a Wheadon's gin and tonic along with a variety of London Dry style gins before a 2 course dinner. Available every Wednesday and Friday evening.



from £82 per person

### DAY TRIP TO SARK WITH LUNCH

Travel by ferry across to the charming island of Sark. Lunch is included at The Island Hall, otherwise you are free to explore as you choose. Transfers to/from port are not included. Available April-October.





Classic double room

## OLD GOVERNMENT HOUSE

5★ St Peter Port | 62 rooms

In the heart of St Peter Port and offering spectacular views of neighbouring Herm and Sark, the OGH (as it is affectionately known), was once the official residence of the Governor of Guernsey and is a gracious blend of both old and new. Feast on exceptional food including locally sourced Guernsey produce, indulge in afternoon tea amidst elegant surroundings, visit the spa for rejuvenating treatments and sleep beautifully in stylish rooms and suites. Attention to detail is evident throughout and the level of service offered is second to none, which is what you would expect as part of the Red Carnation Group.

**Features:** The Curry Room at the Governor's • Brasserie • The Crown Club Bar • outdoor heated swimming pool (seasonal) • health spa with steam room, sauna, whirlpools and gym • health and beauty treatments • terrace • lift • valet car parking • wheelchair accessible • dog friendly

**Accommodation:** Classic double rooms (recommended for 3 night stay or less) with satellite television, telephone, tea & coffee making facilities, 24 hour room service, air-conditioning and WiFi. A selection of rooms have enclosed balconies with electric windows.

**Upgrade supplements** (per person per night): Queen double room from £22 • king twin room from £38 • king or twin sea view room from £61 • king or twin sea view & balcony room from £83 • suite prices on request.

**Solo traveller** (per person per night): Sole occupancy from £87.

**Meals.** Breakfast. Dinner can be booked and paid locally from £48,50 per night per person per day.

**Children:** 0-1 free by sea or from £49 by air. 2-11 from £59 by sea or from £99 by air, including breakfast. Discounts are available for 12-16 years if sharing with 2 adults.



Sea view & balcony king room

### PREMIER PLUS

No. of nights	2	3	4	5	6	7
01 Apr - 30 Apr 20	436	554	<b>554</b>	671	788	905
01 May - 31 May 20	458	586	<b>586</b>	714	842	971
01 Jun - 30 Sep 20	458	586	714	842	971	<b>971</b>
01 Oct - 31 Oct 20	436	554	<b>554</b>	671	788	905
01 Nov - 20 Dec 20	429	544	<b>544</b>	658	772	886

Prices in **BOLD** highlight great value **FREE** nights

### FREE nights

**4 for 3:** 01 Apr-31 May & 01 Oct-20 Dec 20.  
**7 for 6:** 01 Jun-30 Sep 20.

**£25 credit for dinner on first night of stay**  
01 May-20 Dec 20 if you book by 31 May 20.

**2021 holidays now on sale with guaranteed prices**

Holiday prices are per person based on travel by sea as a foot passenger from Poole or by AIR from Birmingham, Bristol, East Midlands, Exeter, Gatwick, Leeds/Bradford, Manchester, Newquay or Stansted. For alternative airports or prices travelling by sea with your car, please see pages 6-9.



# 4 STAR HOTEL



## DUKE OF RICHMOND

4★ St Peter Port | 73 rooms

The Duke of Richmond is perfectly located in St Peter Port on the top of the hill overlooking a quiet park. It is only a short walk to the town centre and harbour through Candie Gardens; however, please note it is an uphill stroll on the way back. This stylish hotel, part of the Red Carnation hotel group, is ideal for relaxing by the pool or dining al fresco on the terrace overlooking the harbour and neighbouring islands of Sark and Herm. You will be welcomed with exceptional service, where no request is too large and no detail too small for the friendly and attentive staff.

**Features:** Bar and lounge • award winning restaurant • sun lounge • outdoor swimming pool (seasonal) • large sun terrace overlooking gardens and St Peter Port • free use of the Beau Sejour Leisure Centre which includes an indoor swimming pool and gym (5 minute walk from hotel) • free WiFi • dog friendly

**Accommodation:** Classic double rooms with air-conditioning, television, telephone, hairdryer, tea & coffee making facilities and 24 hour room service.

**Upgrade supplements** (per person per night):

Sea view double from £11.50 • king/twin from £22  
 • superior king/twin from £35 • sea view king/twin with balcony from £56 • suites on request.

**Solo traveller:** Sole occupancy on request.

**Meals:** Breakfast. Half board £44 per person per day.

**Children:** 0-1 free by sea or from £49 by air. 2-11 from £59 by sea or from £99 by air, including breakfast. Discounts are available for 12-16 years if sharing with 2 adults.



Classic double room



### PREMIER PLUS

No. of nights	2	3	4	5	6	7
01 Apr - 05 Apr 20	364	<b>364</b>	446	527	<b>527</b>	599
06 Apr - 24 May 20	376	463	<b>463</b>	550	637	724
25 May - 27 Sep 20	408	512	614	<b>614</b>	718	821
28 Sep - 31 Oct 20	372	458	<b>458</b>	542	628	713
01 Nov - 01 Nov 20	372	<b>372</b>	458	542	<b>542</b>	628
02 Nov - 20 Dec 20	364	<b>364</b>	446	527	<b>527</b>	599

Prices in **BOLD** highlight great value **FREE** nights.

#### FREE nights

**3 for 2:** 01 Apr-05 Apr & 01 Nov-20 Dec 20.

**4 for 3:** 06 Apr-24 May & 28 Sep-31 Oct 20.

**5 for 4:** 25 May-27 Sep 20.

#### FREE upgrade to next available room category

01-06 Apr & 28 Sep-20 Dec 20 if you book by 30 Apr 20. Subject to availability at time of booking.

**2021 holidays now on sale with guaranteed prices**



Sea view king room

Holiday prices are per person based on travel by sea as a foot passenger from Poole or by AIR from Birmingham, Bristol, East Midlands, Exeter, Gatwick, Leeds/Bradford, Manchester, Newquay or Stansted. For alternative airports or prices travelling by sea with your car, please see pages 6-9.





## ST PIERRE PARK

4★ St Peter Port | 131 rooms

The St Pierre Park is set on the outskirts of St Peter Port in 35 acres of beautiful landscaped gardens. The high street and harbour are just a five minute drive away or a 20 minute stroll. Guests can unwind in the fantastic health club and spa, which offers a breathtaking swimming pool, marble steam room, five treatment rooms, a relaxation room and stunning views over the lake and gardens. Or, for those who prefer to be more active, there are also tennis courts, a golf centre, which includes Adventure Golf. Modern and contemporary in style the hotel's wonderful landscaped gardens, excellent leisure facilities and attentive service make the St Pierre Park the ideal choice.



Deluxe room

**Features:** Pavilion Brasserie (where half board is served), The Terrace Cafe Bar for informal dining

- health club and spa • 3 tennis courts • Golf club including 9 hole course, floodlit driving range and new restaurant and bar (charges apply)
- Pirate Bay Adventure Golf (charges apply)
- hair salon and a wide range of beauty treatments
- lift • parking

**Accommodation:** Classic rooms with television, telephone, hairdryer, tea & coffee making facilities, free WiFi and balcony or terrace. Family rooms are also available. Specially adapted rooms for the less mobile are available.

**Upgrade supplements (per person per night):**

- Executive garden view room from £13
- junior suite with hot tub from £42
- deluxe room from £26.

**Solo traveller:** Sole occupancy supplement per night for a double room is shown in the grid below.

**Meals:** Breakfast. Half board up to £35 per person per day allowance to be used against dinner from the a la carte or bar menus.

**Children:** 0-1 free by sea or from £49 by air. 2-11 from £59 by sea or from £99 by air, room only; all meals taken are payable locally.

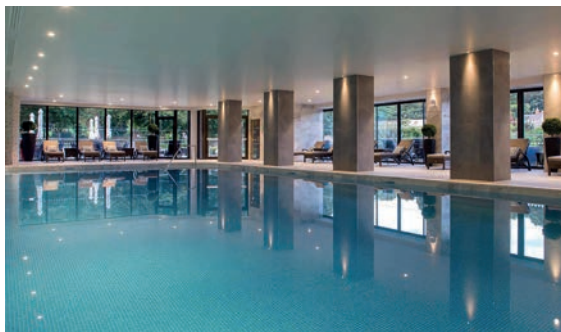

### PREMIER PLUS

No. of nights	2	3	4	5	6	7	Solo
01 Apr - 30 Apr 20	347	<b>347</b>	421	494	<b>494</b>	567	51
01 May - 30 Jun 20	353	428	<b>428</b>	504	579	655	64
01 Jul - 31 Aug 20	394	490	586	<b>586</b>	682	778	64
01 Sep - 30 Sep 20	381	471	560	<b>560</b>	650	740	64
01 Oct - 31 Oct 20	347	421	<b>421</b>	494	567	640	51
01 Nov - 20 Dec 20	327	<b>327</b>	390	453	<b>453</b>	515	45

Prices in **BOLD** highlight great value **FREE** nights.

### FREE nights

**3 for 2:** 01-30 Apr & 01 Nov-20 Dec 20.  
**4 for 3:** 01 May-30 Jun & 01-31 Oct 20.  
**5 for 4:** 01 Jul-30 Sep 20.

**2021 holidays now on sale with guaranteed prices**

Holiday prices are per person based on travel by sea as a foot passenger from Poole or by AIR from Birmingham, Bristol, East Midlands, Exeter, Gatwick, Leeds/Bradford, Manchester, Newquay or Stansted. For alternative airports or prices travelling by sea with your car, please see pages 6-9.



# 4 STAR HOTEL



## BELLA LUCE

4★ St Martin | 23 rooms

A luxury small hotel set in an historic Norman manor house on Guernsey's stunning south coast, the Bella Luce is the perfect bolthole for a long stay or a few days away. Delivering "a little bit of luxury, but with your shoes kicked off", this unique hotel boasts an award-winning restaurant, a spa, and its own small-batch gin distillery (the home of Wheadon's Gin), making it the perfect destination for those travellers for whom experience is everything.

**Features:** 2 AA rosette restaurant with excellent cuisine • modern contemporary lounge bar offering a comprehensive bar menu • Bella Spa (ESPA) • outdoor swimming pool • spacious attractive gardens and patio • parking

**Accommodation:** Standard rooms with television, telephone, hairdryer, tea & coffee making facilities, room service and WiFi.

**Upgrade supplements** (per person per night):

Luxury room £22

• garden luxury or loft room £41.

**Solo traveller:** Sole occupancy on request.

**Meals:** Breakfast. Half board £35 per person per day.

**Children:** 0-11 free by sea or from £49 by air. 2-11 from £59 by sea or from £99 by air, plus £38 per night, including breakfast.

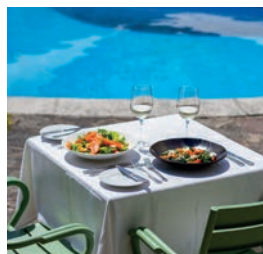

Luxury room

### PREMIER PLUS

No. of nights	2	3	4	5	6	7
01 Apr - 30 Apr 20	367	<b>367</b>	450	532	<b>532</b>	615
01 May - 30 Jun 20	428	542	<b>542</b>	655	769	882
01 Jul - 31 Aug 20	428	542	655	<b>655</b>	769	882
01 Sep - 30 Sep 20	428	542	<b>542</b>	655	769	882
01 Oct - 31 Oct 20	367	450	<b>450</b>	532	615	697

Prices in **BOLD** highlight great value **FREE** nights.

#### FREE nights

**3 for 2:** 01-30 Apr 20.

**4 for 3:** 01 May-30 Jun & 01 Sep-31 Oct 20.

**5 for 4:** 01 Jul-31 Aug 20.

#### FREE 'Gintroduction'

If you stay at least 4 nights receive a 'gintroduction' to the hotel's own distillery and a tasting of Wheadon's artisan gin.

**2021 holidays now on sale with guaranteed prices**



Holiday prices are per person based on travel by sea as a foot passenger from Poole or by AIR from Birmingham, Bristol, East Midlands, Exeter, Gatwick, Leeds/Bradford, Manchester, Newquay or Stansted. For alternative airports or prices travelling by sea with your car, please see pages 6-9.





## LA FREGATE

4★ St Peter Port | 22 rooms

Once an 18th century house, La Fregate is set on a hill overlooking St Peter Port harbour with views of the neighbouring islands and, on a clear day, the coast of France, yet within two minutes walk of the shops. All rooms are exceptionally well appointed; those in the original house are full of character whilst new wing rooms are more modern. A unique boutique hotel ideal for a short break or longer treat.

**Features:** one AA rosette restaurant • sea view terrace for al fresco dining during the summer months • bar • WiFi

**Accommodation:** Standard double or twin rooms in the original wing with television, DVD, telephone, hairdryer, iPod dock, tea & coffee making facilities, trouser press, bathrobes and slippers. Many rooms have a balcony or terrace.

**Upgrade supplements** (per person per night): Bay view double room (in the original wing) £22 • deluxe room (most are situated in the new wing) £37 • suite on request.

**Solo traveller** (per person per night): Single room no supplement • sole occupancy on request.

**Meals:** Breakfast. Half board £55 per person per day (three course a la carte selected dishes only).

**Children:** 0-1 free by sea or from £49 by air. 2-11 from £59 by sea or from £99 by air, plus £25 per night, including breakfast in a bay or deluxe room only.



Bay view room

### PREMIER PLUS

No. of nights	2	3	4	5	6	7
01 Apr - 30 Apr 20	436	<b>436</b>	553	671	787	899
01 May - 30 Sep 20	436	553	671	<b>671</b>	787	899
01 Oct - 20 Dec 20	436	<b>436</b>	553	671	787	899

#### FREE nights

**3 for 2:** 01-30 Apr & 01 Oct-20 Dec 20.  
**5 for 4:** 01 May-30 Sep 20.

Prices in **BOLD** highlight great value **FREE** nights

**2021 holidays now on sale with guaranteed prices**



## FERMAIN VALLEY

4★ Fermain | 43 rooms

This luxury boutique hotel has an enviable location overlooking Guernsey's prettiest bay and with breathtaking views of the sea and only a five minute drive from St Peter Port. The beautiful location, peaceful atmosphere, rich elegant décor and excellent al fresco dining make this hotel an ideal choice for a relaxing holiday.

**Features:** Ocean Greek Eats Restaurant • Buho Mexican Restaurant with music at weekends • Rock Garden steakhouse & cocktail bar • decked terrace • 2 lounges • tea rooms • free WiFi • indoor swimming pool • sauna • gardens • private cinema • Venue conference centre • lift in main hotel • parking

**Accommodation:** Venue silver and gold rooms are located above the conference centre and Mexican restaurant, where music may be played until late at weekends. The Venue is in the grounds and a three minute stroll uphill from the main hotel, with cable & satellite TV, safe, bathrobes, hairdryer, tea & coffee making facilities and free decanter of sherry and fruit plate on arrival. Other main hotel rooms are available offering 24 hour room service. Specially adapted rooms for the less mobile are available.

**Upgrade supplements** (per person per night): Venue gold room from £10.50 • silver room (main hotel above the rock garden) from £10.50 • gold room (main hotel) with balcony from £20 • platinum room (main hotel) from £30.

**Solo traveller** (per person per night): Sole occupancy on request.

**Meals:** Breakfast. Half board payable locally.

**Children:** 0-1 free by sea or from £49 by air, plus £12.50 per night. 2-11 from £59 by sea or from £99 by air, plus £25.50 per night including breakfast.

### PREMIER PLUS

No. of nights	2	3	4	5	6	7
01 Apr - 30 Apr 20	381	471	<b>471</b>	560	650	740
01 May - 30 Sep 20	399	499	599	699	799	<b>799</b>
01 Oct - 31 Oct 20	381	471	<b>471</b>	560	650	740
01 Nov - 20 Dec 20	340	<b>340</b>	409	478	<b>478</b>	547

#### FREE nights

**3 for 2:** 01 Nov-20 Dec 20.  
**4 for 3:** 01-30 Apr & 01-31 Oct 20.  
**7 for 6:** 01 May-30 Sep 20.

Prices in **BOLD** highlight great value **FREE** nights.

**2021 holidays now on sale with guaranteed prices**

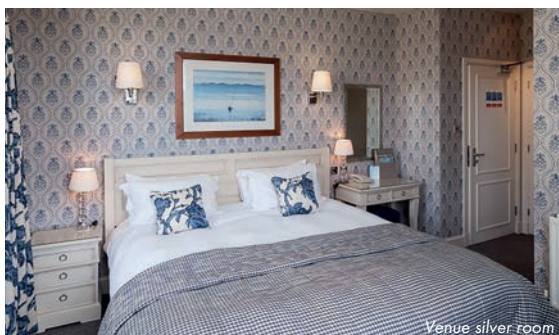

Venue silver room

Holiday prices are per person based on travel by sea as a foot passenger from Poole or by AIR from Birmingham, Bristol, East Midlands, Exeter, Gatwick, Leeds/Bradford, Manchester, Newquay or Stansted. For alternative airports or prices travelling by sea with your car, please see pages 6-9.





## LA GRANDE MARE

4★ Vazon Bay | 25 rooms

Guernsey's only 4 star hotel on the west coast, La Grande Mare Hotel is surrounded by over 100 acres of scenic private grounds, encompassing eco-friendly landscaped gardens, lakes, woodlands and an 18 hole golf course.

The hotel provides an extensive choice of leisure facilities including indoor and outdoor swimming pools (seasonal), award-winning dining and comfortable well-appointed accommodation. Whether it be a relaxing short break or an active family holiday, La Grande Mare has all the ingredients for a memorable stay.

**Features:** The Dining Room and Brasserie restaurants • 2 bars • indoor swimming pool with Finnish sauna, steam room and spa bath • outdoor swimming pool (seasonal) • gym • tennis • 18 hole golf course • driving range • free WiFi • concierge service • parking

**Accommodation:** Classic rooms with satellite television, telephone, hairdryer, laptop safe, bathrobe and slippers and tea & coffee making facilities.

**Upgrade supplements** (per person per night): Studio with kitchenette from £22 • one bedroom suite from £69 • two bedroom suite on request.

**Solo traveller:** Sole occupancy on request.

**Meals:** Breakfast. Dinner payable locally.

**Children:** 0-1 free by sea or from £49 by air. 2-11 from £59 by sea or from £99 by air, plus £48 per night, including breakfast.



No. of nights	2	3	4	5	6	7
01 Apr - 30 Apr 20	406	509	<b>509</b>	612	714	817
01 May - 31 May 20	419	528	637	<b>637</b>	746	855
01 Jun - 31 Aug 20	429	544	658	772	<b>772</b>	886
01 Sep - 30 Sep 20	419	528	637	<b>637</b>	746	855
01 Oct - 31 Oct 20	394	490	<b>490</b>	586	682	778
01 Nov - 20 Dec 20	368	<b>368</b>	451	535	618	699

Prices in **BOLD** highlight great value **FREE** nights.

**2021 holidays now on sale with guaranteed prices**

### PREMIER PLUS

#### FREE nights

**3 for 2:** 01 Nov-20 Dec 20.

**4 for 3:** 01-30 Apr & 01-31 Oct 20.

**5 for 4:** 01-31 May & 01-30 Sep 20.

**6 for 5:** 01 Jun-31 Aug 20.

**Complimentary airport transfers**

**Dogs are welcome**

£40 per stay, maximum 2 dogs per room.



## LA BARBARIE

4★ St Martin | 37 rooms

Situated in a country parish in a quiet green valley close to one of Guernsey's most beautiful beaches, La Barbarie offers easy access to the stunning cliff walks, Saints Bay and the secluded coves of the south coast. Offering modern bright interiors after a major refurbishment, the hotel also now boasts a four star grading and is ideal for a relaxing break.

**Features:** Modern refurbished bar and restaurant • outdoor swimming pool (seasonal) • patio • parking • free WiFi

**Accommodation:** Standard rooms with television, telephone, hairdryer and tea & coffee making facilities. Specially adapted rooms for the less mobile are available.

**Upgrade supplements** (per person per night): Poolside deluxe room with terrace or balcony from £18 • two room suite £18.

**Solo traveller** (per person per night): Sole occupancy from £26.

**Meals:** Breakfast. Half board £32 per person per day.

**Children:** 0-1 free by sea or from £49 by air. 2-11 pay 50% of adult price.



No. of nights	2	3	4	5	6	7
01 Apr - 30 Apr 20	340	409	<b>409</b>	478	547	617
01 May - 31 May 20	360	440	519	<b>519</b>	599	678
01 Jun - 30 Sep 20	378	467	555	644	<b>732</b>	
01 Oct - 31 Oct 20	340	<b>340</b>	409	478	547	617
01 Nov - 20 Dec 20	324	<b>324</b>	386	447	509	571

Prices in **BOLD** highlight great value **FREE** nights.

**2021 holidays now on sale with guaranteed prices**

### PREMIER PLUS

#### FREE nights

**3 for 2:** 01 Oct-20 Dec 20.

**4 for 3:** 01-30 Apr 20.

**5 for 4:** 01-31 May 20.

**7 for 6:** 01 Jun-30 Sep 20.

Holiday prices are per person based on travel by sea as a foot passenger from Poole or by AIR from Birmingham, Bristol, East Midlands, Exeter, Gatwick, Leeds/Bradford, Manchester, Newquay or Stansted. For alternative airports or prices travelling by sea with your car, please see pages 6-9.





### COBO BAY

3★ Castel | 34 rooms

This lovely hotel enjoys an unrivalled location along the scenic west coast overlooking one of Guernsey's most beautiful beaches, yet only three miles from St Peter Port. Cobo Bay is stylish and contemporary offering high standards of service and cuisine. Its beachfront location makes it perfect for a short break, family holiday or romantic getaway.

**Features:** Restaurant with panoramic sea views (2 AA Rosettes) • bar • mini steam room and sauna • terrace overlooking Cobo Bay offering al fresco dining

**Accommodation:** Standard rooms with television, telephone, hairdryer, room service, bathrobes, slippers, free WiFi, tea & coffee making facilities and safe.

**Upgrade supplements** (per person per night): Seafacing and balcony room from £12.50

**Solo traveller** (per person per night): Single room from £12.50 • sole occupancy on request

**Meals:** Breakfast. Dinner payable locally.

**Children:** 0-1 free by sea or from £49 by air, plus £12.50 per night. 2-11 from £59 by sea or from £99 by air, plus £50 per night, including breakfast.



Seafacing and balcony room

PREMIER PLUS

No. of nights	2	3	4	5	6	7	FREE nights
01 Apr - 30 Apr 20	323	385	<b>385</b>	445	<b>445</b>	506	<b>3 for 2:</b> 01 Nov-20 Dec 20.
01 May - 21 May 20	355	432	509	<b>509</b>	586	<b>586</b>	<b>4 for 3:</b> 01-30 Apr & 20 Sep-31 Oct 20.
22 May - 24 May 20	381	471	560	650	740	829	<b>5 for 3:</b> 01 Nov-20 Dec 20.
25 May - 05 Jul 20	381	471	560	650	740	<b>740</b>	<b>5 for 4:</b> 01-21 May 20.
06 Jul - 19 Sep 20	381	471	560	650	740	829	<b>6 for 4:</b> 01-30 Apr & 20 Sep-31 Oct 20.
20 Sep - 31 Oct 20	323	385	<b>385</b>	445	<b>445</b>	506	<b>7 for 5:</b> 01-21 May 20.
01 Nov - 20 Dec 20	304	<b>304</b>	355	<b>355</b>	406	458	<b>7 for 6:</b> 25 May-05 Jul 20.

Prices in **BOLD** highlight great value **FREE** nights

**2021 holidays now on sale with guaranteed prices**



### LA COLLINETTE

3★ St Peter Port | 23 rooms

Look forward to the warmest of welcomes at this delightful family run hotel which is around 15 minutes walk from St Peter Port's many shops and restaurants. The garden terrace is a real sun trap and a wonderful place to enjoy a sundowner, relax with your favourite book or perhaps take a dip in the large pool. The restaurant and bar provide a stylish setting to dine or socialise and are popular with locals too.

**Features:** Restaurant • bar • large outdoor swimming pool • children's pool • expansive gardens with terrace for al fresco dining • children's play area • free WiFi • parking

**Accommodation:** Individually decorated standard rooms, which overlook the gardens with television, telephone, tea & coffee making facilities and hairdryer.

**Upgrade supplements** (per person per night): Junior suites £35 with a small lounge area and kitchen/diner.

**Solo traveller** (per person per night): Single rooms no supplement • sole occupancy from £25.50.

**Meals:** Breakfast. Dinner is available and payable locally.

**Children:** 0-1 free by sea or from £49 by air. 2-11 from £59 by sea or from £99 by air on room only.

**Note:** Self-catering also available including two bedroom cottages and apartments. Prices on request.

PREMIER PLUS

No. of nights	2	3	4	5	6	7	FREE nights
01 Apr - 31 May 20	365	447	529	<b>529</b>	612	694	<b>4 for 3:</b> 01 Oct-20 Dec 20.
01 Jun - 30 Sep 20	368	451	535	618	699	<b>699</b>	<b>5 for 4:</b> 01 Apr-31 May 20.
01 Oct - 20 Dec 20	342	413	<b>413</b>	483	554	624	<b>7 for 6:</b> 01 Jun-30 Sep 20.

Prices in **BOLD** highlight great value **FREE** nights.

**2021 holidays now on sale with guaranteed prices**



Standard room

Holiday prices are per person based on travel by sea as a foot passenger from Poole or by AIR from Birmingham, Bristol, East Midlands, Exeter, Gatwick, Leeds/Bradford, Manchester, Newquay or Stansted. For alternative airports or prices travelling by sea with your car, please see pages 6-9.





### BEST WESTERN MOORES

3★ St Peter Port | 46 rooms

This hotel, set in the heart of St Peter Port's high street surrounded by picturesque cobbled streets and just a short stroll from the harbour, prides itself on the warm and friendly service offered to guests. One of Guernsey's best-known hotels, it has recently celebrated its centenary and has been run by the same family for almost 60 years. The hotel offers well-appointed guest rooms and has various dining options available, including JB's Wine Cellar, which is a vaulted atmospheric rendezvous in which to enjoy an extensive selection of wines.

**Features:** Conservatory restaurant • JB Parker's Restaurant, bar & wine cellar • Hideaway Patisserie • two lounges • Rendezvous Bar • sauna and fitness room • sun terrace • lift • broadband and WiFi access

**Accommodation:** Standard rooms with television, telephone, hairdryer, tea & coffee making facilities and room service.

**Upgrade supplements** (per person per night): Superior room with air-conditioning and small fridge £13 • luxury suite with separate sitting room on request.

**Solo traveller:** Single room supplement per night is shown in the grid below • sole occupancy on request.

**Meals:** Breakfast. Half board £29 per person per day. Freestyle dining available, eat at Best Western Moores, Best Western Hotel De Havelet and Les Rocquettes when you pre-book half board.

**Children:** 0-1 free by sea or from £49 by air. 2-11 pay 50% of adult price. Discounts are available for 12-14 years if sharing with 2 adults.



Superior room

No. of nights	2	3	4	5	6	7	Solo	FREE nights	PREMIER PLUS
01 Apr - 30 Apr 20	381	<b>381</b>	471	650	740	829	13	<b>4 for 3:</b> 01-30 Apr & 01-31 Oct 20.	
01 May - 30 Jun 20	406	509	612	714	817	919	13	<b>7 for 6:</b> 01 Jul-31 Aug 20.	
01 Jul - 31 Jul 20	406	509	612	714	817	<b>817</b>	13	<b>Weekend offer</b>	
01 Aug - 31 Aug 20	406	<b>406</b>	612	714	817	<b>817</b>	13	<b>3 for 2:</b> 01-30 Apr & 01 Aug-20 Dec 20 if arriving on a Friday receive Sunday night free.	
01 Sep - 30 Sep 20	406	<b>406</b>	612	714	817	919	13		
01 Oct - 31 Oct 20	381	<b>381</b>	471	650	740	829	13		
01 Nov - 20 Dec 20	342	<b>342</b>	483	554	624	695	13		

Prices in **BOLD** highlight great value **FREE** nights.

**2021 holidays now on sale with guaranteed prices**



Holiday prices are per person based on travel by sea as a foot passenger from Poole or by AIR from Birmingham, Bristol, East Midlands, Exeter, Gatwick, Leeds/Bradford, Manchester, Newquay or Stansted. For alternative airports or prices travelling by sea with your car, please see pages 6-9.





### BEST WESTERN HOTEL DE HAVELET

3★ St Peter Port | 34 rooms

This traditional hotel is set in an elevated position overlooking the harbour of St Peter Port with the town centre easily accessed with a complimentary mini-bus service. The hotel retains its traditional character with an air of romance and makes for the most delightful setting, both inside and out.

**Features:** Wellington Boot restaurant • Copenhagen Bar & Grill • elegant lounge • indoor swimming pool • jacuzzi • sauna • attractive gardens and sun terrace • complimentary minibus service to town centre (Apr to Oct except Sundays) • free WiFi • parking

**Accommodation:** Standard rooms with television, telephone, hairdryer, fridge, tea & coffee making facilities and room service.

**Upgrade supplements** (per person per night): Superior room £13.

**Solo traveller** (per person per night): Single room £13  
• sole occupancy from £38.

**Meals:** Breakfast. Half board £29 per person per day. Freestyle dining available, eat at Best Western Moores, Best Western Hotel De Havelet and Les Rocquettes when you pre-book half board.

**Children:** 0-1 free by sea or from £49 by air, plus £4 per night. 2-11 pay 50% of adult price. Discounts available for 12-14 years if sharing with 2 adults.



No. of nights	2	3	4	5	6	7	FREE nights
01 Apr - 30 Apr 20	386	478	<b>478</b>	571	663	755	<b>3 for 2:</b> 01 Nov-20 Dec 20.
01 May - 30 Jun 20	417	524	632	740	847	955	<b>4 for 3:</b> 01-30 Apr & 01-31 Oct 20.
01 Jul - 30 Sep 20	417	524	632	740	847	<b>847</b>	<b>7 for 6:</b> 01 Jul-30 Sep 20.
01 Oct - 31 Oct 20	386	478	<b>478</b>	571	663	755	
01 Nov - 20 Dec 20	342	<b>342</b>	413	483	<b>483</b>	554	

Prices in **BOLD** highlight great value **FREE** nights.

**2021 holidays now on sale with guaranteed prices**



### LES ROCQUETTES

3★ St Peter Port | 51 rooms

Set on the outskirts of St Peter Port only a five minute drive to the harbour, Les Rocquettes has a delightful setting within extensive private gardens. The hotel benefits from a large pool, jacuzzi, sauna and gym providing the perfect environment for relaxation. The gardens, indoor leisure facilities and quaint location make Les Rocquettes an excellent base from which to explore this wonderful island.

**Features:** Oak restaurant and bar • Mulberry Bar and atrium • lounge area • large indoor swimming pool with children's area and jacuzzi • sauna, steam room and gym • gardens • lift • free WiFi • complimentary mini bus to town (Apr to Oct except Sunday)

**Accommodation:** Standard rooms with television, telephone, hairdryer, tea & coffee making facilities, mini safe and room service. Specially adapted rooms for the less mobile are available.

**Upgrade supplements** (per person per night): Superior balcony or terrace room £13.

**Solo traveller** (per person per night): Single room £13  
• sole occupancy on request.

**Meals:** Breakfast. Half board £29 per person per day. Freestyle dining available, eat at Best Western Moores, Best Western Hotel De Havelet and Les Rocquettes when you pre-book half board.

**Children:** 0-1 free by sea or from £49 by air. 2-11 from £59 by sea or from £99 by air, including breakfast.



No. of nights	2	3	4	5	6	7	FREE nights
01 Apr - 30 Apr 20	355	432	<b>432</b>	509	586	663	<b>3 for 2:</b> 01 Nov-20 Dec 20.
01 May - 30 Jun 20	391	486	581	676	771	865	<b>4 for 3:</b> 01-30 Apr & 01-31 Oct 20.
01 Jul - 30 Sep 20	391	486	581	676	771	<b>771</b>	<b>7 for 6:</b> 01 Jul-30 Sep 20.
01 Oct - 31 Oct 20	355	432	<b>432</b>	509	586	663	
01 Nov - 20 Dec 20	329	<b>329</b>	394	458	522	586	

Prices in **BOLD** highlight great value **FREE** nights.

**2021 holidays now on sale with guaranteed prices**

Holiday prices are per person based on travel by sea as a foot passenger from Poole or by AIR from Birmingham, Bristol, East Midlands, Exeter, Gatwick, Leeds/Bradford, Manchester, Newquay or Stansted. For alternative airports or prices travelling by sea with your car, please see pages 6-9.



## 3 STAR HOTELS



### DUKE OF NORMANDIE

3★ St Peter Port | 40 rooms

This boutique style property is set on an incline in the heart of St Peter Port, just minutes from the charming cobbled high street and the harbour. The hotel offers modern, chic and comfortable accommodation, whilst still retaining its traditional character. There is also a gastro bar serving meals and fine wines, where guests are assured of a warm welcome and cosy atmosphere.

**Features:** Breakfast room • Pickled Pig Gastro Bar offering top quality informal dining and fine wines • decked area with seating within a courtyard • free WiFi • parking

**Accommodation:** Contemporary style executive rooms with satellite television, telephone, hairdryer, iPod dock and tea & coffee making facilities.

**Solo traveller:** Sole occupancy supplement per night for a double room is shown in the grid below • executive sole occupancy on request.

**Meals:** Breakfast. Dinner payable locally and available in the Pickled Pig.

**Children:** 0-1 free by sea or from £49 by air. 2-11 from £59 by sea or from £99 by air, plus £44.50 per night including breakfast.



Pickled Pig Gastro Bar



Executive room

#### PREMIER PLUS

No. of nights	2	3	4	5	6	7	Solo
01 Apr - 30 Apr 20	314	371	427	483	540	596	28
01 May - 30 Sep 20	360	440	519	599	678	758	26
01 Oct - 31 Oct 20	314	371	427	483	540	596	28
01 Nov - 20 Dec 20	314	<b>314</b>	427	483	540	596	28

Prices in **BOLD** highlight great value **FREE** nights.

#### Weekend offer

**3 for 2:** 01 Nov-20 Dec 20 if arriving on a Friday, receive Sunday night free.

**FREE voucher for a three course meal** (per person per stay)

If you stay at least 7 nights. Voucher is valid for Pickled Pig Gastro Bar on the earlybird menu.

**2021 holidays now on sale with guaranteed prices**



### GRANGE LODGE

3★METRO St Peter Port | 30 rooms

One of Guernsey's most historic hotels the Grange Lodge dates back to 1815 when it was built as a private house. Family owned and run, many additions and alterations have been made, yet the hotel has retained most of its original features and much of its character. Located on the outskirts of St Peter Port, yet just a 10 minute stroll from the harbour and within easy reach of shops and restaurants, it's a great choice for those seeking genuine hospitality.

**Features:** Breakfast room • bar which is open to non-residents and offers an extensive menu • heated outdoor swimming pool (seasonal) • snooker room • spacious lounge and reading room • extensive gardens • parking

**Accommodation:** Rooms with television, telephone, tea & coffee making facilities and free WiFi.

**Solo traveller** (per person per night): Single room supplement per night is shown in the grid below • sole occupancy from £16.

**Meals:** Breakfast. Extensive bar menu available and payable locally.

**Children:** 0-1 free by sea or from £49 by air. One child 2-11 from £59 by sea or from £99 by air, plus £20 per night including breakfast.



Standard room

#### PREMIER PLUS

No. of nights	2	3	4	5	6	7	Solo
01 Apr - 30 Apr 20	322	<b>322</b>	381	441	<b>441</b>	499	nil
01 May - 30 Jun 20	335	401	<b>401</b>	467	533	599	nil
01 Jul - 31 Aug 20	353	429	<b>429</b>	505	581	656	nil
01 Sep - 30 Sep 20	335	401	<b>401</b>	467	533	599	nil
01 Oct - 31 Oct 20	322	<b>322</b>	381	441	<b>441</b>	499	nil
01 Nov - 20 Dec 20	314	<b>314</b>	372	428	<b>428</b>	485	nil

Prices in **BOLD** highlight great value **FREE** nights.

#### FREE nights

**3 for 2:** 01-30 Apr & 01 Oct-20 Dec 20.  
**4 for 3:** 01 May-30 Sep 20.

**2021 holidays now on sale with guaranteed prices**

Holiday prices are per person based on travel by sea as a foot passenger from Poole or by AIR from Birmingham, Bristol, East Midlands, Exeter, Gatwick, Leeds/Bradford, Manchester, Newquay or Stansted. For alternative airports or prices travelling by sea with your car, please see pages 6-9.





### LA VILLETTE HOTEL

3★ St Martin | 30 rooms

Set in beautiful landscaped gardens in the parish of St Martin, this grand Georgian house offers easy access to the bays and breathtaking cliff walks. Peaceful and secluded yet within easy access of St Martin's village and the capital, St Peter Port, which is only fifteen minutes away by bus, La Villette has a wealth of leisure facilities and excellent cuisine which, combined with the tranquil country setting, makes for a wonderful stay.

**Features:** Breakfast room • bar/bistro serving excellent meals  
 • outdoor swimming pool (seasonal) with patio • leisure suite with a 50ft indoor pool, jacuzzi, steam room, solarium, gym, petanque court, beauty salon, hair salon

**Accommodation:** Standard rooms with television, hairdryer and tea & coffee making facilities. Specially adapted rooms for the less mobile are available.

**Solo traveller:** Single room supplement per night is shown in the grid below • sole occupancy on request.

**Meals:** Breakfast. Dinner can be booked and paid for locally.

**Children:** 0-1 free by sea or from £49 by air. 2-11 pay 50% of adult price.



Standard room

PREMIER PLUS

No. of nights	2	3	4	5	6	7	Solo
01 Apr - 30 Apr 20	335	<b>335</b>	401	468	<b>468</b>	535	12
01 May - 31 May 20	342	413	<b>413</b>	483	554	624	12
01 Jun - 31 Jul 20	347	421	<b>421</b>	494	567	640	12
01 Aug - 30 Sep 20	341	412	<b>412</b>	481	551	621	12
01 Oct - 20 Dec 20	314	<b>314</b>	371	427	<b>427</b>	483	12

**FREE nights**  
**3 for 2:** 01-30 Apr & 01 Oct-20 Dec 20.  
**4 for 3:** 01 May-30 Sep 20.

Prices in **BOLD** highlight great value **FREE** nights.

2021 holidays now on sale with guaranteed prices



### LE FRIQUET

3★ Castel | 29 rooms

Originally a stone farmhouse building, this hotel is set in beautiful award winning gardens close to St Peter Port and the west coast beaches. The Lobster & Grill Restaurant offers locally sourced seafood and a relaxed dining experience. The country setting and traditional atmosphere of the hotel is popular with locals and visitors alike and is a perfect choice for either short or long breaks.

**Features:** Lobster & Grill restaurant • bar • 3 acres of landscaped gardens • patio area • outdoor heated swimming pool • parking

**Accommodation:** Standard air-conditioned rooms with television, telephone, hairdryer, trouser press, complimentary WiFi and tea & coffee making facilities.

**Upgrade supplements** (per person per night): Superior king size room on the first or ground floor with whirlpool bath £16  
 • conservatory suite or garden view room £26

**Solo traveller** (per person per night): Single room £25  
 • sole occupancy on request.

**Meals:** Breakfast. Half board £28 per person per day.

**Children:** 0-1 free by sea or from £49 by air. 2-11 first child pays 50% of adult price. Additional children prices on request.



Standard room

PREMIER PLUS

No. of nights	2	3	4	5	6	7	FREE nights
01 Apr - 30 Apr 20	321	<b>321</b>	381	440	<b>440</b>	499	<b>3 for 2:</b> 01-30 Apr & 25 Sep-20 Dec 20.
01 May - 31 May 20	340	409	478	547	617	<b>617</b>	<b>7 for 6:</b> 01 May-24 Sep 20.
01 Jun - 24 Sep 20	356	435	512	590	667	<b>667</b>	
25 Sep - 31 Oct 20	321	<b>321</b>	381	440	<b>440</b>	499	
01 Nov - 20 Dec 20	312	<b>312</b>	367	422	<b>422</b>	477	

Prices in **BOLD** highlight great value **FREE** nights.

**FREE two course dinner on first night:**  
 01-30 Apr & 01 Oct-20 Dec 20 if you stay at least 4 nights. Not applicable to single or sole occupancy rooms.

2021 holidays now on sale with guaranteed prices

Holiday prices are per person based on travel by sea as a foot passenger from Poole or by AIR from Birmingham, Bristol, East Midlands, Exeter, Gatwick, Leeds/Bradford, Manchester, Newquay or Stansted. For alternative airports or prices travelling by sea with your car, please see pages 6-9.



## 3 STAR HOTELS



### PENINSULA

3★ Vale | 99 rooms

Set on a sandy beach on the island's north west coast with lovely views over Grand Havre Bay, the Peninsula's position is unrivalled. The hotel boasts five acres of pristine gardens, which have direct access to the beach, a range of activities and, after extensive refurbishment, the open plan lounge bar and restaurant has a trendy nautical look. Guests can also be assured of a warm welcome.

**Features:** Restaurant overlooking the pool • Du Nord bar offering extensive dining options • outdoor swimming pool with large patio area • children's pool • volleyball court • putting green • free WiFi

**Accommodation:** Standard rooms with television, hairdryer, telephone and tea & coffee making facilities. Interconnecting rooms are also available which are ideal for families.

**Upgrade supplements** (per person per night): Seafacing room £8.

**Solo traveller** (per person per night): Sole occupancy supplement per night for a double room is shown in the grid below • seafacing sole occupancy £36.

**Meals:** Breakfast. Half board £27 per person per day.

**Children:** 0-1 free by sea or from £49 by air. 2-11 from £59 by sea or from £99 by air, plus £20 per night including breakfast.



Standard room



#### PREMIER PLUS

No. of nights	2	3	4	5	6	7	Solo
01 Apr - 30 Apr 20	327	<b>327</b>	390	453	515	578	21
01 May - 31 May 20	338	408	<b>408</b>	476	545	613	21
01 Jun - 14 Jul 20	358	436	<b>436</b>	514	592	671	21
15 Jul - 07 Sep 20	371	455	<b>455</b>	540	624	709	21
08 Sep - 30 Sep 20	358	436	<b>436</b>	514	592	671	21
01 Oct - 31 Oct 20	327	<b>327</b>	390	453	515	578	21
01 Nov - 20 Dec 20	322	<b>322</b>	382	442	503	563	19

Prices in **BOLD** highlight great value **FREE** nights

**2021 holidays now on sale with guaranteed prices**

#### FREE nights

**3 for 2:** 01-30 Apr & 01 Oct-20 Dec 20.

**4 for 3:** 01 May-30 Sep 20.

#### FREE upgrade to seafacing room

01 Apr-20 Dec 20 if you book by 30 Apr 20.

Subject to availability at time of booking.



### FLEUR DU JARDIN

3★ Castel | 15 rooms

This charming country style hotel, once a 16th century dairy farm, is set in the heart of the Guernsey countryside with the west coast beaches only a five minute drive away, while just south of the hotel are miles of green lanes sure to delight walkers. Renowned for its ambience and cuisine, Fleur du Jardin combines a unique olde world farmstead atmosphere with contemporary style. A place for all seasons: log fires in winter and alfresco in summer!

**Features:** A la carte restaurant • chic bar serving meals • lounge area • decking area and large garden • outdoor solar heated swimming pool (seasonal) • health suite • parking

**Accommodation:** Standard rooms with television, telephone, hairdryer, room service and tea & coffee making facilities.

**Upgrade supplements** (per person per night): Superior room £9.50 • garden room £19 • loft suites with wet rooms and sandstone bathrooms £22.

**Solo traveller** (per person per night): Sole occupancy from £27.

**Meals:** Breakfast. Half board £31 per person per day.

**Children:** 0-1 free by sea or from £49 by air. 2-11 pay from £59 by sea or from £99 by air plus from £35 per night, including breakfast.



#### PREMIER PLUS

No. of nights	2	3	4	5	6	7	FREE nights
01 Apr - 30 Apr 20	331	396	460	<b>460</b>	526	590	<b>3 for 2:</b> 01 Oct-20 Dec 20.
01 May - 31 May 20	354	431	<b>431</b>	506	583	659	<b>4 for 3:</b> 01-31 May 20.
01 Jun - 30 Sep 20	367	450	532	<b>532</b>	615	697	<b>5 for 4:</b> 01-30 Apr & 01 Jun-30 Sep 20.
01 Oct - 20 Dec 20	310	<b>310</b>	365	419	<b>419</b>	474	

Prices in **BOLD** highlight great value **FREE** nights.

**2021 holidays now on sale with guaranteed prices**

Holiday prices are per person based on travel by sea as a foot passenger from Poole or by AIR from Birmingham, Bristol, East Midlands, Exeter, Gatwick, Leeds/Bradford, Manchester, Newquay or Stansted. For alternative airports or prices travelling by sea with your car, please see pages 6-9.





## HOUGUE DU POMMIER

3★ Castel | 41 rooms

This original granite farmhouse property is spread over eight acres in the heart of the Guernsey countryside but within walking distance of the wonderful beaches of the west coast. This picturesque hotel is an ideal choice for those seeking a relaxing holiday in the heart of Guernsey, it has been refurbished throughout to offer modern and contemporary decor in bedrooms, bar and restaurant.

**Features:** Restaurant • bar • outdoor heated swimming pool (seasonal) • sauna • parking

**Accommodation:** Standard rooms with television, telephone, hairdryer, tea & coffee making facilities and room service.

**Upgrade supplements** (per person per night): Deluxe room £13.

**Solo traveller** (per person per night): Sole occupancy from £35.

**Meals:** Breakfast. Half board £25.

**Children:** 0-1 free by sea or from £49 by air. 2-11 pay 50% of adult price.



Standard room

PREMIER PLUS							
No. of nights	2	3	4	5	6	7	FREE nights
01 Apr - 30 Apr 20	319	<b>319</b>	378	437	<b>437</b>	496	<b>3 for 2:</b> 01-30 Apr & 01 Oct-20 Dec 20.
01 May - 31 May 20	338	408	<b>408</b>	476	545	613	<b>4 for 3:</b> 01 May-30 Jun 20.
01 Jun - 30 Jun 20	355	432	<b>432</b>	509	586	663	<b>5 for 4:</b> 01 Jul-30 Sep 20.
01 Jul - 31 Aug 20	355	432	509	<b>509</b>	586	663	<b>FREE half board:</b> 01 May-30 Sep 20 if you arrive on a Sunday and stay 7 nights.
01 Sep - 30 Sep 20	319	378	437	<b>437</b>	496	555	
01 Oct - 20 Dec 20	308	<b>308</b>	362	414	<b>414</b>	468	

Prices in **BOLD** highlight great value **FREE** nights.

**2021 holidays now on sale with guaranteed prices**



## DRIFTWOOD INN

3★ St Saviour | 18 rooms

The Driftwood Inn is adjacent to Perelle Bay on the west coast and takes full advantage of its position with a stunning outdoor deck overlooking the bay - it's a great place to relax with a drink and watch the glorious sunsets. The bistro, which is very popular with locals, specialises in fresh local seafood and enjoys a relaxed, friendly atmosphere.

**Features:** Driftwood Pub and Bistro serving a great choice of freshly cooked meals including seafood • decked area overlooking Perelle Bay • outdoor swimming pool • games room • gardens • parking

**Accommodation:** Standard rooms with television, direct dial telephone and tea & coffee making facilities.

**Upgrade supplements** (per person per night): Seafacing rooms from £4 • seafacing suite with balcony £9.

**Solo traveller:** Sole occupancy on request.

**Meals:** Breakfast. Half board payable locally.

**Children:** The hotel is not suitable for children below 8 years. Children 8-11 years pay 50% of adult price.



Seafacing room

PREMIER PLUS							
No. of nights	2	3	4	5	6	7	FREE nights
01 Apr - 30 Apr 20	297	<b>297</b>	346	394	442	490	<b>3 for 2:</b> 01-30 Apr & 01 Oct-20 Dec 20.
01 May - 31 May 20	308	362	414	<b>414</b>	468	521	<b>5 for 4:</b> 01-31 May & 01-30 Sep 20.
01 Jun - 30 Jun 20	321	381	440	500	559	619	<b>7 for 6:</b> 01 Jul-31 Aug 20.
01 Jul - 31 Aug 20	336	404	471	538	605	<b>605</b>	<b>FREE dinner on first night</b>
01 Sep - 30 Sep 20	321	381	440	<b>440</b>	500	559	01-09 Apr & 15-30 Apr 20 if you stay at least 4 nights.
01 Oct - 31 Oct 20	310	<b>310</b>	365	419	474	528	
01 Nov - 20 Dec 20	297	<b>297</b>	346	394	442	490	

Prices in **BOLD** highlight great value **FREE** nights.

**2021 holidays now on sale with guaranteed prices**

Holiday prices are per person based on travel by sea as a foot passenger from Poole or by AIR from Birmingham, Bristol, East Midlands, Exeter, Gatwick, Leeds/Bradford, Manchester, Newquay or Stansted. For alternative airports or prices travelling by sea with your car, please see pages 6-9.





## LA TRELADE

3★ St Martin | 45 rooms

La Trelade is set back from the road with gardens to the front and is three miles from St Peter Port on a direct bus route. The hotel has the benefit of an indoor swimming pool and is perfectly situated for walking the picturesque lanes and cliff paths.

**Features:** Bar • breakfast room • Sahara City restaurant serving Moroccan and English cuisine • comfortable lounge area  
• indoor swimming pool • gym • ample free parking

**Accommodation:** Rooms with television, telephone, hairdryer, tea & coffee making facilities and room service.

**Solo traveller** (per person per night): Sole occupancy from £19.

**Meals:** Breakfast. Half board £27

**Children:** 0-1 free by sea or from £49 by air. 2-11 from £59 by sea or from £99 by air, plus £13 per night including breakfast. Discounts are available for 12-15 years if sharing with 2 adults, please ask for details.

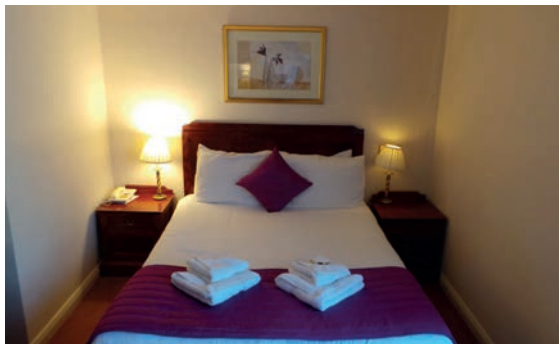

### PREMIER PLUS

No. of nights	2	3	4	5	6	7
01 Apr - 30 Apr 20	310	365	<b>365</b>	419	474	528
01 May - 31 May 20	355	432	<b>432</b>	509	586	663
01 Jun - 30 Jun 20	355	432	509	586	<b>663</b>	<b>663</b>
01 Jul - 30 Sep 20	368	451	535	618	701	<b>701</b>
01 Oct - 31 Oct 20	310	365	<b>365</b>	419	474	528
01 Nov - 20 Dec 20	297	<b>297</b>	346	394	<b>394</b>	442

#### FREE nights

**3 for 2:** 01 Nov-20 Dec 20.

**4 for 3:** 01 Apr-31 May & 01-31 Oct 20.

**7 for 6:** 01 Jun-30 Sep 20.

Prices in **BOLD** highlight great value **FREE** nights.

**2021 holidays now on sale with guaranteed prices**



## LES DOUVRES

3★ St Martin | 20 rooms

Les Douvres is ideally located for exploring the magnificent south coast bays and cliff walks. It combines a unique farmhouse-style charm with trendy, contemporary shabby-chic decor throughout the hotel. The food is excellent, it even has its own pizza oven and always has a local vibe and friendly atmosphere.

**Features:** Restaurant • olde worlde bar serving excellent bar meals  
• outdoor swimming pool • spacious gardens

**Accommodation:** Standard rooms with television, telephone, hairdryer, tea & coffee making facilities and room service. Specially adapted rooms for the less mobile are available.

**Upgrade supplements** (per person per night): Suite £22.

**Solo traveller** (per person per night): No single room supplement  
• Sole occupancy £26.

**Meals:** Breakfast. Dinner can be booked and paid for locally from £25 per person per day.

**Children:** 0-1 free by sea or from £49 by air. 2-11 pay 50% of adult price.



### PREMIER PLUS

No. of nights	2	3	4	5	6	7
01 Apr - 30 Apr 20	319	378	<b>378</b>	437	496	555
01 May - 31 May 20	342	413	<b>413</b>	483	554	624
01 Jun - 30 Sep 20	355	432	509	<b>509</b>	586	663
01 Oct - 20 Dec 20	299	<b>299</b>	351	399	451	499

#### FREE nights

**3 for 2:** 01 Oct-20 Dec 20.

**4 for 3:** 01 Apr-31 May 20.

**5 for 4:** 01 Jun-30 Sep 20.

Prices in **BOLD** highlight great value **FREE** nights.

**2021 holidays now on sale with guaranteed prices**

Holiday prices are per person based on travel by sea as a foot passenger from Poole or by AIR from Birmingham, Bristol, East Midlands, Exeter, Gatwick, Leeds/Bradford, Manchester, Newquay or Stansted. For alternative airports or prices travelling by sea with your car, please see pages 6-9.



## 2 STAR HOTEL & 3 STAR GUEST HOUSE



### PANDORA

2★ St Peter Port | 55 rooms

Just a ten minute walk from the shops and harbour of St Peter Port, the Pandora is a traditional town house hotel, situated at the top of a steep hill in historic Hauteville where you will find the house of French novelist Victor Hugo. The hotel offers comfortable accommodation, pretty gardens and excellent views of the harbour and neighbouring islands of Herm and Sark.

**Features:** Sunflower restaurant • elegant lounge overlooking the garden and Havelet valley • Seafarers residents bar offering a good selection of bar meals • patio overlooking the gardens

**Accommodation:** Rooms with television, telephone, hairdryer and tea & coffee making facilities.

**Solo traveller** (per person per night): Single room supplement per night is shown in the grid below • sole occupancy £32.

**Meals:** Breakfast. Half board £21 per person per day, available Apr-Oct.

**Children:** 0-1 free by sea or from £49 by air, plus £10 per night payable locally. 2-11 pay 50% of adult price.



Standard room

#### PREMIER PLUS

No. of nights	2	3	4	5	6	7	Solo	FREE nights
01 Apr - 30 Apr 20	299	347	<b>347</b>	396	445	494	nil	<b>4 for 3:</b> 01-30 Apr & 01 Oct-20 Dec 20.
01 May - 30 Jun 20	312	367	422	477	532	587	nil	
01 Jul - 31 Aug 20	317	374	432	490	547	605	nil	
01 Sep - 30 Sep 20	312	367	422	477	532	587	nil	
01 Oct - 20 Dec 20	299	347	<b>347</b>	396	445	494	nil	

Prices in **BOLD** highlight great value **FREE** nights.

**2021 holidays now on sale with guaranteed prices**



### MARTON

3★ GUEST HOUSE St Peter Port | 26 rooms

Situated just a little way down the hill from the Pandora sits its sister property, the Marton, a cosy three star guest house with an old world charm. Guests will also discover beautifully kept terraced gardens, which provide a perfect place to escape the hustle and bustle of everyday life. Ideal for those seeking comfortable accommodation in a superb location at great value.

**Features:** Comfortable non-smoking lounge • woodland terraced gardens • attractive patio • facilities of the Pandora are available

**Accommodation:** Rooms with television and tea & coffee making facilities.

**Solo traveller** (per person per night): No single room supplement • sole occupancy £26.

**Meals:** Breakfast. Half board available at Pandora £21 per person per day.

**Children:** 0-1 free by sea or from £49 by air, plus £10 per night payable locally. 2-11 pay 50% of adult price.



#### PREMIER PLUS

No. of nights	2	3	4	5	6	7	FREE nights
01 Apr - 30 Apr 20	281	321	<b>321</b>	360	400	440	<b>4 for 3:</b> 01-30 Apr & 01-31 Oct 20.
01 May - 30 Sep 20	299	347	396	445	494	<b>494</b>	
01 Oct - 31 Oct 20	281	321	<b>321</b>	360	400	440	

Prices in **BOLD** highlight great value **FREE** nights.

**2021 holidays now on sale with guaranteed prices**

Holiday prices are per person based on travel by sea as a foot passenger from Poole or by AIR from Birmingham, Bristol, East Midlands, Exeter, Gatwick, Leeds/Bradford, Manchester, Newquay or Stansted. For alternative airports or prices travelling by sea with your car, please see pages 6-9.



## SELF-CATERING



### DEL MAR COURT

4★ St Martin | 21 apartments

These modern apartments boast a great location in a quiet country lane overlooking Fermain Bay in the picturesque parish of St Martin. St Peter Port is just a five minute drive away, whilst the fabulous setting is perfect for exploring the idyllic south coast and cliff paths. The apartments offer chalet-style accommodation with a central pool area for children which is a perfect sunbathing spot during the summer.

**Features:** Outdoor swimming pool (seasonal) • play area with swings and climbing frame • laundry • playgrounds • complimentary WiFi access • parking

**Accommodation:** These apartments centre around a garden and include a lounge/dining area with television and DVD, bathroom with bath and overhead shower and a fully equipped kitchen, WiFi and central heating.

**One bedroom:** One twin bedroom with bunk beds and family bathroom (max 2 adults & 2 children).

**Two bedroom:** One king bedroom with en suite bathroom, a twin bedroom and a family bathroom (max 4 adults).

**Three bedroom:** Two twin bedrooms (one en suite) and a double bedroom accessed via one of the twin rooms, plus a family bathroom (max 6 adults & 1 child).

**Note:** One bedroom arrivals available on a Tuesday, Wednesday, Thursday and Saturday; two bedroom arrivals available on a Monday, Wednesday, Thursday, Friday and Saturday; three bedroom arrivals available on a Wednesday.



One bedroom apartment

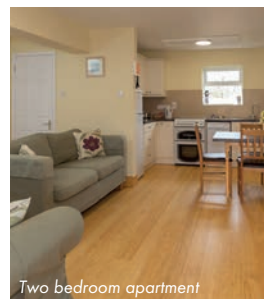

Two bedroom apartment

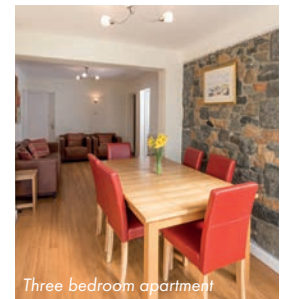

Three bedroom apartment



Typical bedroom

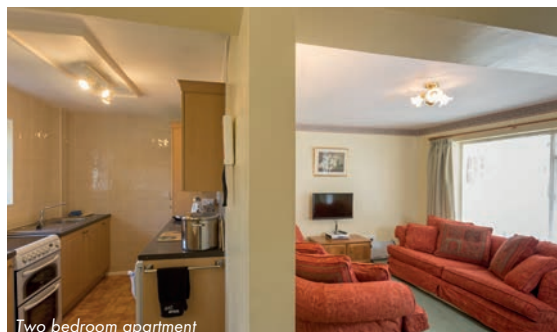

Two bedroom apartment

7 nights	1 bedroom		2 bedroom		
Adult occupancy	2	3	4		
01 Apr - 30 Apr 20	353	421	330	285	
01 May - 22 May 20	384	464	359	307	
23 May - 30 Jun 20	448	590	444	370	
01 Jul - 24 Jul 20	519	662	490	405	
25 Jul - 31 Aug 20	633	855	621	503	
01 Sep - 30 Sep 20	423	516	395	333	
01 Oct - 20 Dec 20	353	421	330	285	

**2021 holidays now on sale with guaranteed prices**

**CHILD PRICES** BY SEA 0-3 years - FREE 4-15 - years from £59  
BY AIR 0-1 years - from £49 2-11 years - from £99

Holiday prices are per person based on travel by sea as a foot passenger from Poole or by AIR from Birmingham, Bristol, East Midlands, Exeter, Gatwick, Leeds/Bradford, Manchester, Newquay or Stansted. For alternative airports or prices travelling by sea with your car, please see pages 6-9.



## SELF-CATERING



### ALBANY

4★ St Peter Port | 13 apartments

These modern apartments are on the cusp of St Peter Port just half a mile from a range of shops, bars and restaurants. They are perfect for family getaways with children's play facilities and an outdoor heated pool and spacious garden. An ideal choice for those wanting a relaxing holiday with easy access to the rest of the island.

**Features:** Garden with barbecue • children's swing and climbing frame • outdoor swimming pool (seasonal) • laundry area • parking

**Accommodation:** The main building is a conversion of a Victorian town house and the purpose built A W Pugin Wing overlooks the swimming pool and gardens. The tastefully refurbished apartments offer a well equipped kitchen with microwave. The lounge area has a television and DVD. There is a weekly cleaning service included.

**Courtyard view:** One double ensuite bedroom plus open plan kitchen, lounge and dining area. This is an interior courtyard apartment, pool and garden accessed via the main house (max 2 adults).

**A W Pugin Wing ground floor two bedroom:** One double master bedroom and one twin, separate bath/shower, with French doors providing easy access to the gardens and pool area (max 4 adults or 2 adults & 2 children).

**Note:** Saturday, Sunday and Wednesday arrivals available. Short breaks available on request.



Courtyard view

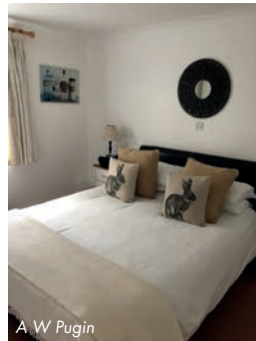

A W Pugin

7 nights	Courtyard view 1 bed	A W Pugin Wing 2 bed		
Adult occupancy	2	2	3	4
01 Apr - 01 May 20	405	621	464	385
02 May - 12 Jun 20	492	701	518	425
13 Jun - 17 Jul 20	504	763	559	456
18 Jul - 11 Sep 20	534	855	621	503
12 Sep - 11 Dec 20	405	578	436	363

**2021 holidays now on sale  
with guaranteed prices**

**CHILD PRICES** BY SEA 0-3 years - FREE 4-15 - years from £59  
BY AIR 0-1 years - from £49 2-11 years - from £99



Clematis, Hydrangea & Wisteria Cottages

### LES PIQUES

4★ St Saviour | 9 cottages

Centrally located in the heart of rural Guernsey, these luxury cottages are traditionally built with a granite exterior and are surrounded by attractive gardens. The bays and beaches are only a few minutes drive away, a bus service to town stops outside, and there are places to eat and shop in close proximity. Each individually designed cottage is furnished to a high standard and has a secluded patio or garden.

**Features:** 9 cottages including 4 gold star cottages and 5 individual cottages • tennis court • barbecue area • parking

**Accommodation:** Each cottage has a fully equipped kitchen with cooker, fridge, freezer, dishwasher, washing machine and microwave, sitting room with FreeSat television and WiFi.

**Gold star cottages:** One double bedroom, shower room, kitchen and lounge on the ground floor, while on the upper floor there is a twin bedroom, double bedroom and bathroom with a bath & shower (max 6 adults or 4 adults & 2 children).

**Clematis cottage:** One super king bedroom with bathroom and open plan kitchen and living/dining area (max 2 adults).

**Hydrangea & Wisteria cottages:** One king bedroom with bathroom, one twin bedroom, shower room, kitchen/diner and sitting room (max 4 adults or 2 adults & 2 children).

Honeysuckle and Rose Cottages also available which have one double, one twin and one single bedroom and sleep up to 5.



Gold star cottage



Gold star cottage

7 nights	Gold Star Cottage			Clematis Cottage
Adult occupancy	2	3	4	2
01 Apr - 24 Apr 20	729	536	438	490
25 Apr - 15 May 20	781	570	466	507
16 May - 26 Jun 20	816	593	482	548
27 Jun - 17 Jul 20	979	703	564	600
18 Jul - 04 Sep 20	1086	774	618	653
05 Sep - 02 Oct 20	781	570	466	571
03 Oct - 20 Dec 20	682	504	415	478

**2021 holidays now on sale  
with guaranteed prices**

**CHILD PRICES** BY SEA 0-3 years - FREE 4-15 - years from £59  
BY AIR 0-1 years - from £49 2-11 years - from £99

Holiday prices are per person based on travel by sea as a foot passenger from Poole or by AIR from Birmingham, Bristol, East Midlands, Exeter, Gatwick, Leeds/Bradford, Manchester, Newquay or Stansted. For alternative airports or prices travelling by sea with your car, please see pages 6-9.



## SELF-CATERING



### ILEX LODGE

4★ St Peter Port | 10 apartments

Surrounded by landscaped lawns, trees and shrubs, these apartments are set in the peaceful lanes on the edge of St Peter Port. Each apartment provides comfortable accommodation, perfect for unwinding in after a day exploring the island. A 15 minute walk from the lodge will bring you to the harbour, where a range of shops and restaurants are on offer. An ideal choice for families looking for a relaxing location with easy access to St Peter Port.

**Features:** Sunbathing lawns • sheltered outdoor swimming pool (seasonal) • large play area

**Accommodation:** These comfortable, recently refurbished non-smoking apartments offer a lounge/dining area with television, DVD player, WiFi, bathroom with bath and shower, additional en suite shower room, fully equipped kitchen and central heating.

**Two bedroom:** One king bedroom with en suite and one twin bedroom (max 4 adults or 2 adults & 2/3 children).

**Note:** Tuesday, Wednesday, Thursday and Saturday arrivals available.



7 nights Adult occupancy	2 bedroom		
	2	3	4
01 Apr - 30 Apr 20	421	330	285
01 May - 22 May 20	464	359	307
23 May - 30 Jun 20	590	444	370
01 Jul - 24 Jul 20	662	490	405
25 Jul - 31 Aug 20	855	621	503
01 Sep - 30 Sep 20	516	395	333
01 Oct - 20 Dec 20	421	330	285

**2021 holidays now on sale  
with guaranteed prices**

**CHILD PRICES** BY SEA 0-3 years - FREE 4-15 - years from £59  
BY AIR 0-1 years - from £49 2-11 years - from £99



### BEAU VALLON

3★/4★ St Pierre du Bois | 10 apartments

Beau Vallon sits in the beautiful parish of St Pierre du Bois, only two minutes walk from the sandy L'Eree Bay beach. The property boasts panoramic sea views, and is also perfectly positioned for guests to enjoy walking and cycling in the peaceful western parishes. Each apartment is different in style and size, making them ideal for families and couples alike, with a mix of three and four star apartments.

**Features:** 3 acres of private grounds • large heated pool (mid-May-Sep) • putting green • table tennis • croquet • football nets • children's play area • giant chess • communal BBQs • free WiFi • coin operated laundry room • parking

**Accommodation:** There are 10 apartments, including one with its own private hot tub, accommodating from 2-8 people and leading on to beautiful grounds. All apartments have televisions, fully equipped kitchens, many with dishwashers and en suite bathrooms.

**Pembroke apartment 4★:** Ground floor apartment with steps, double bedroom with bathroom (max 2 adults & 1 infant).

**Rocquaine apartment 3★:** two storey apartment with 2 double/twin rooms, plus an additional shower room (max 4 adults or 2 adults & 2 children and 1 infant).

**Note:** We have only featured a small selection of apartments. However, there are alternatives available which can accommodate up to 8 adults. Midweek arrivals and short breaks on request.



7 nights Adult occupancy	Pembroke		Rocquaine	
	2	3	3	4
01 Apr - 03 Apr 20	396		478	368
04 Apr - 22 May 20	411		677	501
23 May - 26 Jun 20	466		511	390
27 Jun - 10 Jul 20	496		647	481
11 Jul - 17 Jul 20	511		712	525
18 Jul - 28 Aug 20	544		810	589
29 Aug - 25 Sep 20	478		511	390
26 Sep - 20 Dec 20	396		415	326

**2021 holidays now on sale  
with guaranteed prices**

**CHILD PRICES** BY SEA 0-3 years - FREE 4-15 - years from £59  
BY AIR 0-1 years - from £49 2-11 years - from £99

Holiday prices are per person based on travel by sea as a foot passenger from Poole or by AIR from Birmingham, Bristol, East Midlands, Exeter, Gatwick, Leeds/Bradford, Manchester, Newquay or Stansted. For alternative airports or prices travelling by sea with your car, please see pages 6-9.





# ISLAND HOPPING

- ~ Twin Jersey and Guernsey ~ Step back in time with a visit to Sark and Herm ~
- ~ Go wild for Alderney's wildlife ~ Inter-island ferries & flights available ~
- ~ Beautiful natural landscapes & gorgeous beaches ~

Why limit yourself to a holiday on one Channel Island, when it's so simple to explore more!

Over the next three pages we've shown a selection of suggested itineraries which highlight just how easy it is to hop between the different islands, together with prices for a single centre stay on these charming smaller islands.

Our Jersey and Guernsey Explorer tour is a wonderful introduction to the two largest Channel Islands, while the Guernsey, Sark and Herm Explorer tour makes the most of the inter-island ferry services from Guernsey to its charming sister islands.

Of course, these are just suggestions and alternative combinations are available.

With cars prohibited on Sark, cycling, walking or horse-drawn carriages are the preferred mode of transport for exploring the unspoilt landscape and spectacular scenery. Sark has also achieved Dark Sky Status and, on a clear night, the sky becomes a magical ceiling of twinkling stars.

Soak up quintessential island life on the paradise island of Herm. Where better to relax on glorious beaches, step out along scenic coastal paths and swim or kayak in crystal-clear waters.

Compact Alderney is just a short flight from Guernsey and is a paradise for nature lovers, with a mix of beautiful landscapes and abundant wildlife. If you prefer the idea of an away-from-it-all stay on Alderney alone, direct flights are available from Southampton.

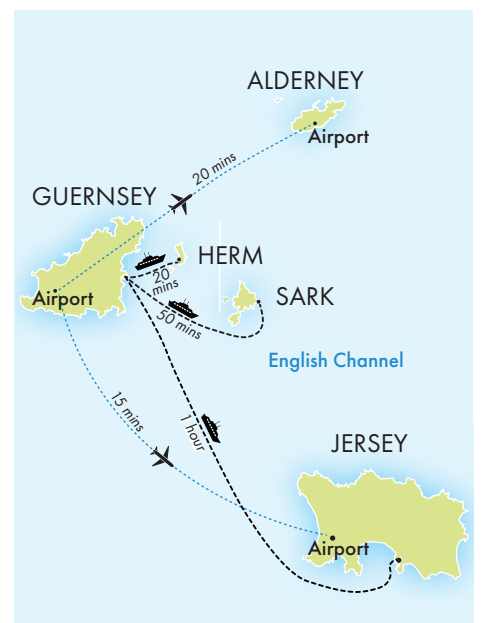

### Getting between the islands

Jersey is a 15 minute flight or one hour sea crossing to Guernsey.

The ferry from Guernsey to Sark takes approximately 50 minutes while the ferry from Guernsey to Herm is just 20 minutes.

Guernsey to Alderney is just 20 minutes by air.





Plemon Bay, Jersey



Guernsey

## JERSEY & GUERNSEY EXPLORER

two islands in one holiday • explore the sights, scenery and heritage

Jersey 4 nights ~ Guernsey 3 nights

**Day 1:** Travel by air or sea to Jersey. On arrival make your way to your hotel.

**Days 2-4 Jersey:** Three full days at leisure to explore. Sights not to be missed include the imposing Mont Orgueil Castle in picturesque Gorey, Elizabeth Castle, the Jersey War Tunnels, Durrell Wildlife Conservation Trust and Jersey Museum & Art Gallery. Additionally, Jersey's diverse coastline offers unspoilt coves with rock pools that are interspersed with glorious stretches of sand.

**Day 5 Jersey/Guernsey:** Make your way to the ferry terminal for your hour long sailing across to Guernsey. On arrival make your way to your chosen hotel.

**Days 6-7 Guernsey:** Two days to discover Guernsey, which provides a relaxing environment for a peaceful getaway. Full of natural beauty, be sure to step out and discover the island's breathtaking cliff top walks, wide open beaches or secluded bays; spend time in historic St Peter Port regarded as one of the world's most beautiful harbours; visit Castle Cornet, Candie Gardens, Little Chapel or Hauteville House, which was where French writer Victor Hugo spent 15 years in exile.

**Day 8 Guernsey/mainland UK:** Make your way to the ferry terminal or airport for your return journey home.

JERSEY & GUERNSEY EXPLORER						WHAT'S INCLUDED	
		3★ Beachcombers Jersey La Villette Guernsey		4★ Radisson Blu Jersey St Pierre Park Guernsey		Departures: Daily May-Sep 20.	
		Twin	Solo	Twin	Solo	Full hotel details:	
01 May	- 31 May	20	690	899	799	3★ Beachcombers on page 44	
01 Jun	- 30 Jun	20	726	968	867	3★ La Villette on page 65	
01 Jul	- 31 Jul	20	747	999	993	4★ Radisson Blu on page 28	
01 Aug	- 31 Aug	20	737	990	993	4★ St Pierre Park on page 58	
01 Sep	- 20 Sep	20	737	990	910	<b>Tour price:</b> The prices shown include flights from Southampton, inter-island ferry between Jersey & Guernsey and 7 nights accommodation with daily breakfast (twin price based on two people sharing a twin or double room; solo price based on one person in a single or sole occupancy room which is advised at time of booking). Also available by sea as a foot passenger from Poole.	
21 Sep	- 30 Sep	20	597	728	910		

2021 holidays now on sale with guaranteed prices



Sark

## GUERNSEY, SARK & HERM EXPLORER

contrasting islands • glorious coastlines and beaches • a step back in time

Guernsey 3 nights ~ Sark 2 nights ~ Herm 2 nights

**Day 1:** Travel by air or sea to Guernsey. On arrival make your way to your hotel.

**Days 2-3 Guernsey:** While the island's coast is perhaps its greatest draw, there are many other enticements. The capital St Peter Port has shops and boutiques within its quaint cobbled streets, while other sights include Castle Cornet, Little Chapel, Candie Gardens and Hauteville House.

**Day 4 Guernsey/Sark:** Make your way to the Inter Island Quay for the 55 minute sailing to Sark. On arrival your luggage will be taken to Stocks Hotel, while you have the option of a 'toast-rack' tractor ride up the steep harbour hill or an easy 10 minute stroll from Sark village to the hotel.

**Day 5 Sark:** Perhaps take a horse and carriage tour, hire a bike and cycle over La Coupee to Little Sark, paddle in the sea at Dixcart Bay or stroll around Seigneurie Gardens.

**Day 6 Sark/Guernsey/Herm:** Make your way to the harbour for the return sailing to Guernsey and then onward 20 minute ferry ride to Herm. Here you'll find a beautiful and unique destination with no cars, no crowds and no stress. Porters take your luggage to the hotel while you enjoy a leisurely stroll.

**Day 7 Herm:** A full day to luxuriate in this glorious island with its clear waters, golden sands, wild cliff paths and award-winning gardens.

**Day 8 Herm/Guernsey/mainland UK:** Return to Guernsey by ferry and then onward by air or sea to the mainland.

GUERNSEY, SARK & HERM EXPLORER						WHAT'S INCLUDED	
		4★ Duke of Richmond 4★ Stocks 4★ White House				Departures: Daily May-Sep 20.	
		Twin	Solo			Full hotel details:	
01 May	- 24 May	20	999	1542		4★ Duke of Richmond, Guernsey on page 57	
25 May	- 26 Jun	20	1049	1638		4★ Stocks, Sark on page 76	
27 Jun	- 04 Sep	20	1071	1679		4★ White House Herm on page 77	
05 Sep	- 30 Sep	20	1049	1638		<b>Tour price:</b> The prices shown include travel by sea as a foot passenger from Poole to Guernsey or flights from Birmingham, Bristol, East Midlands, Exeter, Gatwick, Leeds/Bradford, Manchester, Newquay or Stansted to Guernsey; return inter-island ferry between Guernsey and Sark, return inter-island ferry between Guernsey and Herm and 7 nights accommodation with daily breakfast (twin price based on two people sharing a twin or double room; solo price based on one person in a single or sole occupancy room which is advised at time of booking).	

2021 holidays now on sale with guaranteed prices



Shell Beach, Herm

Car hire is available at a supplement (see page 9); however, each of our selected hotels is centrally situated and those on Jersey and Guernsey have access to bus routes ensuring you can easily discover the island's charms. We have used the most competitive airfare; however, as prices fluctuate supplements may apply. Other airports are available at a supplement.



## SARK HOTELS



### STOCKS

4★ Sark | 23 rooms

Centrally located amid 5 acres of woodland, the family-owned Stocks prides itself on its friendly personal service, discreet efficiency and informal style, subtly blending heritage, tradition and contemporary comforts. There are 23 rooms, the 16th century Smuggler's Bar and award-winning fine dining room which offers a gourmet experience, while for a light lunch or snack the poolside Bistro restaurant is ideal. In addition, there's a health and beauty salon located in the old stables where you'll find a wide range of treatments, inviting swimming pools, a gym, gorgeous gardens and horse and carriage rides.

**Features:** Main restaurant which offers fine dining in a relaxed atmosphere  
 • poolside bistro where casual dining can be enjoyed • Smuggler's Bar  
 • terrace for alfresco dining in the summer • outdoor solar heated swimming pool (seasonal) • splash pool for children • jacuzzi style spa pool (adults only) • Venus Room health and beauty facility • gym • gardens • horse and carriage rides

**Accommodation:** Standard rooms with television, telephone, tea & coffee making facilities, hairdryer and WiFi.

**Upgrade supplements** (per person per night): Suite with interconnecting private lounge from £15.

**Solo traveller:** Sole occupancy on request.

**Meals:** Breakfast. Half board from £55 per person per day.

**Children:** Prices on request.



No. of nights	2	3	4	5	6	7
01 Apr - 05 Apr 20	428	523	618	713	808	899
06 Apr - 26 Jun 20	523	665	808	950	1092	1235
27 Jun - 04 Sep 20	544	696	849	999	1154	1299
05 Sep - 30 Sep 20	523	665	808	950	1092	1235
01 Oct - 20 Dec 20	428	523	618	713	799	899

**2021 holidays now on sale with guaranteed prices**



### LA SABLONNERIE

4★ Sark | 22 rooms

Travel back in time and enjoy this oasis of good living to experience true Sark hospitality at its best. Owned and run by a traditional Sark family the hotel moulds itself around you making it perfectly accommodating in every sense. Surrounded by the sounds of nature you are welcomed to this lovingly restored 16th century farmhouse where the superb cuisine includes delicious fresh seafood. A beautiful hotel with an excellent reputation and awarded 'Small Hotel of the Year' from Conde Nast Johansens.

**Features:** Candlelit restaurant • friendly bar lounge with log fire  
 • comfortable lounge • peaceful secluded gardens

**Accommodation:** Standard rooms which are individual in both style and decor.

**Upgrade supplements** (per person per night): Superior room £25  
 • honeymoon suite £37.50

**Solo traveller:** Single room and sole occupancy on request.

**Meals:** Breakfast. Half board £37.50 per person per day.

**Children:** Prices on request.

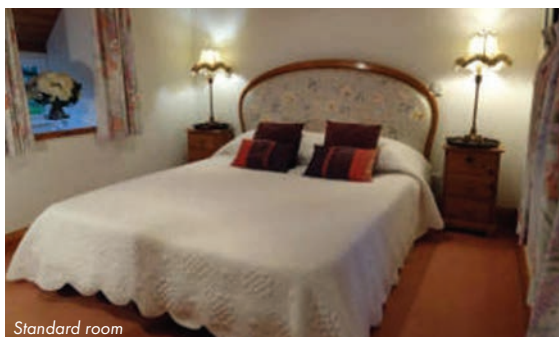

No. of nights	2	3	4	5	6	7
30 Apr - 11 Jul 20	637	814	992	1169	1347	1524
12 Jul - 12 Sep 20	660	849	1038	1227	1417	1599
13 Sep - 05 Oct 20	637	814	992	1169	1347	1524

**2021 holidays now on sale with guaranteed prices**

Standard room

Holiday prices are per person based on travel by sea to Guernsey as a foot passenger from Poole or by AIR to Guernsey from Birmingham, Bristol, East Midlands, Exeter, Gatwick, Leeds/Bradford, Manchester, Newquay or Stansted. Return ferry from Guernsey to Sark is also included. For alternative airports to Guernsey, please see pages 6-9.





## THE WHITE HOUSE

4★ Herm | 40 rooms

Standing majestically on Herm's harbour seafront, The White House Hotel is Herm's only hotel and the perfect place to unwind in style. Just a short walk to the beautiful Shell Beach and Belvoir Bay and with spectacular views out to sea, the hotel offers a relaxing, elegant retreat and timeless charm. The bedrooms are located in either pastel coloured cottages or the main hotel and have no television or clock allowing you to really escape from daily life and enjoy Herm the way it was intended. Visit the hotel's two restaurants for a variety of mouthwatering cuisine before lingering in the delightful Monk's Bar for a nightcap.

**Features:** Conservatory fine dining restaurant with AA 2 rosettes (dress code applies) • Ship Brasserie for more casual dining • bar • tennis • outdoor swimming pool (seasonal)

**Accommodation:** Rooms which are situated in one of the cottages. There are no televisions or telephones in any of the rooms.

**Upgrade supplements:** Main hotel rooms on request.

**Solo traveller:** No single supplement • sole occupancy supplement per night for a double room is shown in the grid below.

**Meals:** Breakfast. Half board £46 per person per day.

**Children:** Prices on request.

**Note:** A selection of self-catering holiday cottages are also available. Please ask for further details.



No. of nights	2	3	4	5	6	7	Solo
01 Apr - 31 Oct 20	435	544	653	762	871	979	26

**2021 holidays now on sale with guaranteed prices**



## GEORGIAN HOUSE INN

4★ INN Alderney | 4 rooms

Situated on the cobbled streets of St Anne's, this charming property is within easy reach of the harbour, shops, restaurants and coastal walks. Family owned and run, it is one of the island's longest running restaurant and hotel establishments, with a wonderful restaurant and traditional pub as well as secluded gardens. The sister property, the Victoria Guest House, is situated opposite the Georgian House and some bedrooms may be within this guest house.

**Features:** Excellent restaurant serving a mix of traditional British and European cuisine with a seafood influence • traditional pub • secluded Georgian garden which is ideal for a long leisurely lunch or alfresco drink • free WiFi

**Accommodation:** Individually decorated rooms with television and tea & coffee making facilities.

**Solo traveller:** Sole occupancy supplement per night for a double room is shown in the grid below.

**Meals:** Breakfast. Half board payable locally.

**Children:** Prices on request.

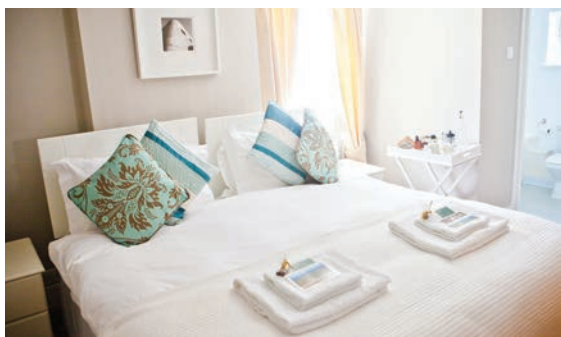

### PREMIER PLUS

No. of nights	2	3	4	5	6	7	Solo	FREE nights
01 Apr - 30 Apr 20	290	<b>290</b>	335	378	423	467	29	<b>3 for 2:</b> 01-30 Apr & 01 Nov-20 Dec 20.
01 May - 30 Jun 20	300	350	<b>350</b>	399	449	497	42	<b>4 for 3:</b> 01 May-30 Jun & 01 Sep-31 Oct 20.
01 Jul - 31 Aug 20	317	374	432	<b>432</b>	490	547	42	<b>5 for 4:</b> 01 Jul-31 Aug 20.
01 Sep - 31 Oct 20	300	350	<b>350</b>	399	449	497	42	
01 Nov - 20 Dec 20	290	<b>290</b>	335	378	423	467	29	

Prices in **BOLD** highlight great value **FREE** nights

**2021 holidays now on sale with guaranteed prices**





Porth Conger, St Agnes



Oystercatchers



Peninnis Lighthouse

# ISLES OF SCILLY

- ~ Outstandingly beautiful ~ Uncrowded and sunspoilt ~ Gentle pace of life ~
- ~ Great for island hopping ~ Fun on and in the water ~ Food, glorious food ~

There are few better places to escape than the gorgeous Isles of Scilly which float just off the Cornish coast. Yes, this archipelago may be a hop, skip and a jump from the UK mainland, but it is a world apart.

With only five inhabited islands, the remaining 140 or so more are home to wildlife and seabirds. Some are popular day tripper haunts, while others rarely see a human footprint.

St Mary's is the largest island and usually the first port of call for tourists. Hugh Town is its central hub and has a cluster of shops, cafes, restaurants and pubs as well as a museum and three nearby beaches - Porthcressa, Town Beach and Porthmellon. Old Town is the other "major" settlement on St Mary's with a noteworthy beach and nature reserve.

Subtropical Tresco has a little bit of everything - from dramatic rocky outcrops, Bronze Age burial sites and romantic castle ruins, to secluded sandy beaches and world-famous Abbey Garden.

Beach lovers should castaway to St Martin's. Just two miles long, it has some of the finest stretches of sands in the British Isles, if not the world.

St Agnes, Britain's most south-westerly outpost, is totally untamed and thoroughly unspoilt. Strewn with paradise beaches and Bronze Age burial sites, it's also joined to its closest neighbour, Gugh by a sand bar at low tide.

Bryher is the smallest of the inhabited islands and serves up a wonderful sense of freedom, whether you're exploring rocky coves, lazing on white sandy beaches or hiking up one of its small granite hills for far-reaching views.

From shipwrecks to treasure and from burial chambers to deserted villages, the Isles of Scilly have ample history to embrace. Watersport enthusiasts can hire a kayak, SUP or boat and experience close-up Scilly's amazing aquatic environment, while landlubbers can comb the seashore, stroll the coastal paths, hire a bike, or simply watch the seabirds swoop and the seals play in the surf.

Tantalise your tastebuds with local lobster, crab or tender islander beef, tuck into a handmade ice cream, sink a locally brewed ale and enjoy a sundowner of St Agnes gin or Scilly wine.

Above all, do as much or as little as you like in a breathtaking setting.



St Mary's



Horse riding



Penzance 2 hour 40 mins

- |  |                            |
|--|----------------------------|
| 1 Bell Rock, Crebnick & St Mary's Hall | 4 The Atlantic & Schooners |
| 2 Star Castle                          | 5 Karma                    |
| 3 Tregarthen's                         | 6 New Inn                  |

See page 7 for Travel Information

visit your travel agent or call 08444 937 777



## ISLAND HOPPING TOUR



St Mary's Harbour

5 night independent tour from  
**£745**pp

**SOLO TRAVELLER**  
from **£1039**pp

## ISLES OF SCILLY DISCOVERY

a great taste of island life • easy to hop between the islands • at leisure to explore as you choose

**St Mary's 3 nights ~ St Martin's 2 nights**

**Day 1:** Travel by sea or air to the Isles of Scilly. On arrival make your way to your hotel. If you have opted to fly from Exeter or Newquay, why not stop over in either city before flying onwards to St Mary's.

**Days 2-3 St Mary's:** Two days at leisure to explore this beautiful island. Hugh Town is the central hub and where you'll find a cluster of shops, cafes, galleries, restaurants and pubs. There are also three lovely beaches close by if you fancy some time with the sand between your toes. Up country, the coastline features large stretches of dramatic rocky coves, stunning seascapes, amazing archaeological sites, beautiful walks and scenery along miles of coastal and country paths or nature trails.

**Day 4 St Mary's/St Martin's:** Make your way to the quay for the 30 minute boat to St Martin's (ferry is payable locally). On arrival make your way to your hotel.

**Day 5 St Martin's:** Crystal clear waters, idyllic beaches and a prevailing sense of calm make St Martin's a delight and you have a full day to explore as you choose. The gorgeous beaches include Bread and Cheese Cove, Great Bay, Little Bay and Lawrence's Bay. Additionally, the spectacular flowers, plant life, rare birds and sensational sea views along the cliff path walks all add to the beauty. Exploring the islets of Nornour, Ganilly and Menawethan from St Martin's also gives you the chance to spot colonies of seals not so far off shore.

**Day 6 St Martin's/St Mary's/mainland UK:** Return by boat to St Mary's (ferry payable locally) and then onward by air or sea to mainland UK.



Hugh Town



Seals



St Martin's

### 5 NIGHT ISLES OF SCILLY DISCOVERY

3★ Tregarthen's,  
St Mary's  
4★ Karma  
St Martin's

	Twin	Solo
01 May - 25 May 20	745	1039
26 May - 16 Jul 20	772	1230
17 Jul - 05 Sep 20	799	1286
06 Sep - 30 Sep 20	745	1172

**2021 holidays now on sale  
with guaranteed prices**

### WHAT'S INCLUDED

**Departures:** Daily between 01 May-30 Sep 20.

**Full hotel details:**

3★ Tregarthen's on page 83

4★ Karma on page 81

**Tour price:** The prices shown include ferry from Penzance and 5 nights accommodation with daily breakfast (twin price based on two people sharing a twin or double room; solo price based on one person in a sole occupancy room). Ferries between the islands are payable locally.

### EXETER OR NEWQUAY STOPOVER

Direct flights only operate from Lands End, Newquay and Exeter Airport with Skybus to the Isles of Scilly. Flights are available to Newquay from Gatwick, Birmingham, Manchester, Leeds Bradford, Edinburgh and Doncaster; and Exeter from Belfast, London City, Edinburgh, Manchester, Newcastle, Norwich and Glasgow.

However, to allay fears of missed connections caused by either weather or travel, we strongly recommend an overnight stay and can arrange this for you at a choice of hotels. Please ask for prices.



## ISLAND HOPPING TOUR



St Martin's

7 night independent tour from  
**£1059**pp

**SOLO TRAVELLER**  
from **£1549**pp

## ISLES OF SCILLY EXPLORER

outstandingly beautiful islands • short hops by local boat • explore and sightsee at your leisure

St Mary's 3 nights ~ St Martin's 2 nights ~ Treco 2 nights

**Day 1:** Travel by sea or air to the Isles of Scilly. On arrival make your way to your hotel. If you have opted to fly from Exeter or Newquay, why not stop over in either city before flying onwards to St Mary's.

**Days 2-3 St Mary's:** Two days at leisure to do as much or as little as you like on this beautiful island. Take a stroll around the island's hub, Hugh Town, or enjoy one of the lovely beaches, be it Porthcressa, Town Beach or Porthmellon. Stroll around Old Town, or head up country away from the relative hustle and bustle and you will find that St Mary's is a haven of hidden treasures, including dramatic rocky coves, stunning seascapes, amazing archaeological sites, beautiful walks and nature trails.

**Day 4 St Mary's/St Martin's:** Make your way to the quay for the 30 minute boat to St Martin's (ferry is payable locally). On arrival make your way to your hotel.

**Day 5 St Martin's:** A full day to explore this delightful island, which at just two miles long, should be easy! Along with the breathtakingly beautiful beaches the island showcases spectacular flowers, plant life, rare birds and sensational sea views along the heathery cliff path walks. You'll also find great local food, a winery, a flower farm and the opportunity to go snorkelling amongst the playful Atlantic grey seals.

**Day 6 St Martin's/Tresco:** Make your way to the quay for the ferry back to St Mary's and then continue with a 20 minute ferry ride to Tresco (ferry is payable locally).

**Day 7 Tresco:** A day to explore this subtropical gem. The rugged north is a walker's paradise, there's no finer spot to chill than the sugar-white sands of Pentle and Appletree Bays, and of course, let's not forget the world-famous Tresco Abbey Garden. This horticultural paradise hosts a spectacular collection of more than 20,000 exotic plants from around the world.

**Day 8 Tresco/St Mary's/mainland UK:** Return by boat to St Mary's (ferry payable locally) and then onward by air or sea to mainland UK.



Bant's Carn, Ancient Burial Chamber, St Mary's



Lilies, St Martin's



Abbey Garden, Tresco

### 7 NIGHT ISLES OF SCILLY EXPLORER

3★ St Mary's Hall, St Mary's  
4★ Karma St Martin's  
4★ New Inn, Tresco

	Twin	Solo
01 May - 16 May 20	1069	1558
17 May - 25 May 20	1069	1558
26 May - 04 Jul 20	1111	1629
05 Jul - 16 Jul 20	1168	1718
17 Jul - 26 Aug 20	1196	1773
27 Aug - 05 Sep 20	1118	1662
06 Sep - 30 Sep 20	1059	1549

**2021 holidays now on sale with guaranteed prices**

### WHAT'S INCLUDED

**Departures:** Daily between May-Sep 20.

**Full hotel details:**

3★ St Mary's Hall on page 82  
4★ Karma St Martin's on page 81  
4★ New Inn on page 81

**Tour price:** The prices shown include ferry from Penzance and 7 nights accommodation with daily breakfast (twin price based on two people sharing a twin or double room; solo price based on one person in a single or sole occupancy room which is advised at time of booking). Ferries between the islands are payable locally.

### EXETER OR NEWQUAY STOPOVER

Direct flights only operate from Lands End, Newquay and Exeter Airport with Skybus to the Isles of Scilly. Flights are available to Newquay from Gatwick, Birmingham, Manchester, Leeds Bradford, Edinburgh and Doncaster; and Exeter from Belfast, London City, Edinburgh, Manchester, Newcastle, Norwich and Glasgow.

However, to allay fears of missed connections caused by either weather or travel, we strongly recommend an overnight stay and can arrange this for you at a choice of hotels. Please ask for prices.



## 4 STAR HOTELS



### NEW INN

4★ Tresco | 16 rooms

Offering award-winning accommodation and food at the heart of the island, the New Inn is the perfect place to unwind and enjoy a taste of island life. After wandering along the white sand beaches, exploring Tresco Abbey Garden or taking to the water and discovering new shores, return to the New Inn and relax in the cosy resident's lounge or mingle with locals and other guests in the bar.

**Features:** Restaurant • bar • beer garden • resident's lounge  
 • free use of indoor pool at Tresco Spa & Leisure 5 minutes walk away  
 • bicycle hire • free WiFi

**Accommodation:** Standard rooms, which are situated on the first floor in the older part of the building, with television, hairdryer and tea & coffee making facilities.

**Upgrade supplements** (per person per night): Sea view rooms from £7 which are on the first floor and feature stylish decor  
 • sun terrace rooms from £7 which are on the ground floor and each have their own terrace overlooking the swimming pool.

**Solo traveller:** Sole occupancy on request.

**Meals:** Breakfast. Dinner payable locally.

**Children:** Prices on request.



Standard room



No. of nights	2	3	4	5	6	7
01 Apr - 23 Apr 20	403	514	624	735	846	957
24 Apr - 28 May 20	422	542	662	782	903	1023
29 May - 02 Jul 20	434	561	687	814	941	1067
03 Jul - 27 Aug 20	491	647	801	957	1111	1267
28 Aug - 24 Sep 20	434	561	687	814	941	1067
25 Sep - 05 Nov 20	422	542	662	782	903	1023

**2021 holidays now on sale with guaranteed prices**



### KARMA ST MARTIN'S

4★ St Martin's | 30 rooms

This holistic hideaway sits in an area of outstanding natural beauty only a stone's throw from the beach yet a world apart from everyday life. From a distance the resort appears like a hamlet of traditional stone cottages, but step inside and you'll discover a contemporary hotel, complete with ocean views, classic English interior design with an eclectic twist and a soulful spa. Perfect for couples and families alike including your four legged friend as dogs are also very welcome.

**Features:** Restaurant • bar with a bespoke cocktail menu and Wine Emotion System which dispenses perfectly kept wines by the glass • library

**Accommodation:** Deluxe rooms with television, telephone, hairdryer, radio, tea & coffee making facilities.

**Upgrade supplements** (per person per night): Ocean view rooms which offer stunning sea views from £15 • superior ocean rooms which also have a sofa £31 • family suites with a bedroom and living room with sofa bed £85.

**Solo traveller:** Sole occupancy on request.

**Meals:** Breakfast. Half board £51 per person per day.

**Children:** Prices on request.



Ocean view room

No. of nights	2	3	4	5	6	7
08 Apr - 25 May 20	420	541	659	780	899	1019
26 May - 16 Jul 20	449	584	718	852	986	1120
17 Jul - 05 Sep 20	477	625	773	922	1070	1218
06 Sep - 30 Sep 20	420	541	659	780	899	1019
01 Oct - 31 Oct 20	389	492	596	699	799	899

**2021 holidays now on sale with guaranteed prices**

Holiday prices are per person based on travel by SEA as a foot passenger from Penzance. For further sea travel information and air travel options see pages 7-9.





## STAR CASTLE

4★ St Mary's | 38 rooms

This stunning property stands on the Garrison Hill on St Mary's, in four acres of secluded gardens. Built in 1593 in the form of an eight pointed star, the castle commands magnificent views across the sea and a stunning walk up to the property through the original drawbridge has been maintained. The traditional, elegant accommodation of this historic castle combines with more modern rooms overlooking the gardens.

**Features:** 2 award-winning restaurants serving local produce, one situated within the gardens and the other in the castle • cosy Dungeon Bar • lounge • indoor swimming pool • tennis • gardens

**Accommodation:** Garden rooms situated within the grounds with television, hairdryer, tea & coffee making facilities and WiFi.

**Upgrade supplements (per person per night):** garden view in the grounds from £14 • castle room from £14 • garden room with sea view and veranda from £32 • superior castle room from £32  
 • garden suite with sea view and veranda from £43  
 • garden suite with harbour view from £43 • superior garden suite with sea view and veranda from £55.

**Solo traveller:** Single room no supplement  
 • sole occupancy on request.

**Meals:** Breakfast. Half board from £36 per person per day.

**Children:** Prices on request.

**Note:** Not recommended for the less mobile due to steep access.



### PREMIER PLUS

No. of nights	2	3	4	5	6	7
01 Apr - 26 Apr 20	396	504	611	719	827	934
27 Apr - 22 May 20	487	641	794	947	1100	1253
23 May - 27 Sep 20	544	727	908	1090	1271	1453
28 Sep - 30 Oct 20	487	641	794	947	1100	1253

**FREE private transfers**  
 When travelling by air.

**2021 holidays now on sale  
 with guaranteed prices**



## ST MARY'S HALL

3★ St Mary's | 26 rooms

St Mary's Hall is an elegant, extensively refurbished townhouse situated in Hugh Town, only a three minute walk from the town centre and beaches. The large front gardens have decked seating areas, where guests can relax and take in the ambience of the pleasant surroundings, while the Spirit restaurant, serves excellent food. The hotel reflects the island's relaxed and timeless lifestyle, and guests will receive a warm and friendly welcome.

**Features:** Spirit Restaurant • bar • quiet lounge with board games and books • front gardens with decked seating area

**Accommodation:** Godolphin rooms with television, telephone, hairdryer and tea & coffee making facilities.

**Upgrade supplements (per person per night):** Countess room from £10 • Count Leon room with seating area from £13  
 • suite from £28.

**Solo traveller:** Sole occupancy supplement per night for a double room is shown in the grid below.

**Meals:** Breakfast. Half board £32 per person per day.

**Children:** Prices on request.



Godolphin room



No. of nights	2	3	4	5	6	7	Solo
01 Apr - 25 Apr 20	381	481	581	681	781	881	41
26 Apr - 26 Aug 20	453	590	725	862	997	1134	41
27 Aug - 30 Sep 20	439	568	697	827	956	1085	41
01 Oct - 17 Oct 20	381	481	581	681	781	881	41

**2021 holidays now on sale  
 with guaranteed prices**

Holiday prices are per person based on travel by SEA as a foot passenger from Penzance. For further sea travel information and air travel options see pages 7-9.



## 3 STAR HOTELS



### TREGARTHEN'S

3★ St Mary's | 33 rooms

Tregarthen's has one of the most stunning settings on St Mary's. Situated right by the water's edge, the hotel is just yards from the quayside, where you can catch a boat to explore the neighbouring islands. You are also situated in the centre of Hugh Town where you can find a selection of quaint shops, restaurants and bars. Tregarthen's makes the perfect base for your holiday where you can relax and unwind and enjoy the excellent hospitality and far-reaching views.

**Features:** Restaurant with harbour views • spacious bar lounge  
• garden terrace for al fresco dining

**Accommodation:** Standard rooms with television, telephone, hairdryer, radio, tea & coffee making facilities.

**Upgrade supplements** (per person per night): Seafacing rooms which overlook the harbour and neighbouring islands £26 • larger superior seafacing rooms £26.

**Solo traveller** (per person per night): Sole occupancy £45 except between 30 Apr-30 Sep when £64.

**Meals:** Breakfast. Dinner is payable locally.

**Children:** Prices on request.



No. of nights	2	3	4	5	6	7
01 Apr - 29 Apr 20	346	428	510	592	675	757
30 Apr - 30 Sep 20	396	504	611	719	827	934
01 Oct - 20 Oct 20	346	428	510	592	675	757

**2021 holidays now on sale  
with guaranteed prices**



### THE ATLANTIC INN

3★ St Mary's | 21 rooms

The Atlantic boasts a central position in the heart of St. Mary's, right on the harbour front. The bustling harbour town and wonderful white sandy beaches are all just a short stroll away, whilst the stunning surrounding countryside is also within easy reach. There is a bar within the hotel which leads to outdoor terraced seating overlooking the harbour, perfect for summer evenings.

**Features:** Tides Reach Restaurant backs onto the water's edge and provides uninterrupted views of the harbour and spectacular coastline  
• bar popular with locals • terrace with spectacular views

**Accommodation:** Standard rooms with television, hairdryer and tea & coffee making facilities.

**Upgrade supplements:** Sea view room from £19  
• superior sea view room from £38.

**Solo traveller:** Sole occupancy on request.

**Meals:** Breakfast. Dinner is payable locally.

**Children:** Not accepted at this property.



Superior sea view room

No. of nights	2	3	4	5	6	7
01 Apr - 30 Apr 20	371	466	561	656	751	846
01 May - 30 Sep 20	422	542	662	782	903	1023
01 Oct - 31 Oct 20	371	466	561	656	751	846

**2021 holidays now on sale  
with guaranteed prices**

Holiday prices are per person based on travel by SEA as a foot passenger from Penzance. For further sea travel information and air travel options see pages 7-9.



## 2 STAR HOTELS



### SCHOONERS

2★ St Mary's | 12 rooms

Set on Hugh town beach, Schooners offers uninterrupted views across the harbour to neighbouring islands. It's also close to the quay so ideal for island boating, within a stroll of the town for pubs, shops and restaurants, while St Mary's beautiful sandy beaches are also on the doorstep. The waterside location has inspired the nautical decor, particularly in Schooners bar, while the top floor lounge is beautiful place to relax with a good book. Rooms are all well-appointed with the majority offering prime harbour views and an upgrade is definitely worth considering.

**Features:** Restaurant (closed for dinner on Sunday) • bar with beach patio • top floor library lounge overlooking the harbour

**Accommodation:** Standard rooms with television, telephone, hairdryer and tea & coffee making facilities.

**Upgrade supplements** (per person per night): Sea view room from £11.50

**Solo traveller** (per person per night): Single room £23 • sole occupancy £28.

**Meals:** Breakfast. Half board from £19.

**Children:** Prices on request.



No. of nights	2	3	4	5	6	7
01 Apr - 28 Apr 20	366	458	551	643	734	827
29 Apr - 30 Sep 20	389	492	596	700	803	906
01 Oct - 20 Oct 20	366	458	551	643	734	827

**2021 holidays now on sale with guaranteed prices**



### BELL ROCK

2★ St Mary's | 23 rooms

Officially the most southerly hotel in England, The Bell Rock is ideally situated midway between Town Beach and Porthcressa Bay. The fabulous sandy beaches are within 100 yards of the hotel, whilst the harbour is less than a ten minute walk away. Guests can expect comfortable accommodation, friendly staff, and great value for money at this charming hotel.

**Features:** Restaurant • lounge bar • indoor heated swimming pool • terrace • free WiFi

**Accommodation:** Rooms with television, DVD, hairdryer, telephone and tea & coffee making facilities. Family rooms are also available and some top floor rooms have distant sea views at no extra charge.

**Solo traveller:** Sole occupancy on request.

**Meals:** Half board. Breakfast only reductions available on request.

**Children:** Children under 6 years are not accepted. 6-11 years prices on request.

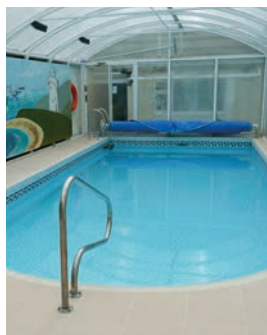

No. of nights	2	3	4	5	6	7
01 Apr - 30 Apr 20	400	510	620	729	839	948
01 May - 30 Sep 20	470	613	757	901	1046	1189
01 Oct - 31 Oct 20	370	463	558	652	746	841

**2021 holidays now on sale with guaranteed prices**

Holiday prices are per person based on travel by SEA as a foot passenger from Penzance. For further sea travel information and air travel options see pages 7-9.



## 4 STAR GUEST HOUSE & SELF-CATERING



### CREBINICK HOUSE

4★ Guest House St Mary's | 6 rooms

Enjoying a fantastic location on Church Street, right on the doorstep of Hugh Town's quay, restaurants and shops, while just moments from Porthcressa and Town beaches. Family owned and run, you'll enjoy hearty breakfasts which are locally-sourced and homemade, along with a jar of homemade biscuits in each room! Each guest room is well-appointed and has ample room for your comfort and relaxation, while should you wish to keep in touch with friends and family at home, there's super-fast WiFi.

**Features:** Breakfast room • lounge • free WiFi

**Accommodation:** Standard rooms with shower, television, hairdryer and tea & coffee making facilities.

**Solo traveller** (per person per night): Sole occupancy from £37.

**Meals:** Breakfast. Packed lunches are also available and payable locally.

**Children:** Prices on request.



No. of nights	2	3	4	5	6	7
01 Apr - 03 Apr 20	277	324	372	420	468	516
04 Apr - 18 Apr 20	301	362	423	484	543	604
19 Apr - 25 Apr 20	277	324	372	420	468	516
26 Apr - 27 Sep 20	301	362	423	484	543	604
28 Sep - 30 Sep 20	277	324	372	420	468	516

**2021 holidays now on sale  
with guaranteed prices**

## SELF-CATERING



Along with our featured hotels we have access to over 80 Visit England graded holiday homes on the main island of St Mary's, which is the perfect base on this unique archipelago.

The choice of accommodation includes apartments, cottages and houses, ranging in grade from 1-5★, sleeping between 2-10 people and many with views across to the neighbouring islands. Properties vary in their style and facilities as well as their location, so whether you prefer a countryside or town setting, we'll be able to find the perfect place for you!



#### 2 BEDROOM COTTAGE

4 adults sharing  
7 nights from  
Apr £499  
May £545  
Jun £545  
Jul £629  
Aug £629  
Sep £545

#### 1 BEDROOM APARTMENT

2 adults sharing  
7 nights from  
Apr £685  
May £699  
Jun £699  
Jul £735  
Aug £735  
Sep £678

Prices are per person based on occupancy above. Please call our travel experts to discuss your requirements and check availability. We will offer the best price possible inclusive of travel.

**2021 holidays now on sale with guaranteed prices**

Holiday prices are per person based on travel by SEA as a foot passenger from Penzance. For further sea travel information and air travel options see pages 7-9.





Whitecliff Bay



Cowes



Appley Tower, Ryde

# ISLE OF WIGHT

~ Beaches to suit everyone ~ Lots of attractions and places to visit ~ Dinosaur fossils ~  
 ~ Stunning coastline ~ Picturesque villages ~ Foodie capital of the south coast ~

Measuring just 23 miles by 13 with over half designated an Area of Outstanding Beauty, the Isle of Wight is easy to get to and a wonderful year-round destination.

Charming seaside resorts include Sandown which shelters in a beautiful bay and has long stretches of golden sandy beach, a traditional British seafront and pier. Popular Shanklin's enticements range from the long wide sandy beach to the wooded ravine which is Shanklin Chine and the Old Village with its independent shops, restaurants and pubs. Ventnor's sand and shingle beach, which is lined by huts converted from Victorian "bathing machines", is ideal for sunbathing and family swimming. Ryde tempts with a long expanse of sandy beaches along with boutique shops, museums and galleries. Bembridge boasts three beaches, a harbour and in 2019, won "Village of the Year" in the BBC Countryfile Magazine Awards.

Possibly the island's most notable landmark is The Needles and a ride on the chairlift between the beach and sand cliffs is spectacular. Family-friendly attractions include Blackgang Chine Theme Park, Tapnell Farm Park, Monkey Haven and Robin Hill Country Park to name a few. History and heritage can be uncovered at castles and monuments, ancient burial grounds and Osborne House, the holiday residence of Queen Victoria and Prince Albert.

The island is also one of Europe's finest sites for dinosaur remains and enthusiasts can explore the Dinosaur Isle Museum, join an organised fossil hunt, visit Brook Beach where you may even dig up your own stegosaurus or T-Rex.

If you have the nautical know-how, the Isle of Wight is one of the best places to sail, with Cowes being the island's maritime gateway. Kayaking, surfing, bodyboarding and coasteering may also appeal, while on dry land options include cycling, golf, horse riding and over 500 miles of footpaths.

The Isle of Wight is fast becoming the foodie capital of the south coast and as soon as you step off the ferry you'll find yourself spoiled for choice with an abundance of tea rooms, country pubs, quality restaurants and beachside cafes.



The Needles



Coasteering



- 1 The Wight & Wight Bay
- 2 Luccombe Hall & Luccombe Manor
- 3 Dorset House
- 4 The Spinnaker Manor

See page 7 for Travel Information

visit your travel agent or call 08444 937 777



## 4 STAR HOTEL & 3 STAR GUEST HOUSE



### THE SPINNAKER

4★ Bembridge | 14 rooms

This beautifully restored Edwardian inn is set in the heart of the chic village of Bembridge, just 10 minutes walk from the beach. Highly regarded for its food, The Spinnaker offers a distinctive dining experience in both the bar and restaurant. Guest rooms are tastefully furnished and appointed with modern amenities, whilst the decor retains the character and charm of this grand building.

**Features:** Restaurant • bar • lounge • garden • bicycle hire • free WiFi • parking

**Accommodation:** Standard rooms with Freeview television and DVD, iPod dock, tea & coffee making facilities and a hairdryer.

**Upgrade supplements** (per person per night): Superior rooms from £5.

**Solo traveller** (per person per night): Sole occupancy from £35.

**Meals:** Breakfast. Half board payable locally.

**Children:** Prices on request.

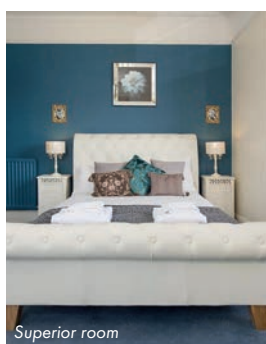

Superior room

No. of nights	2	3	4	5	6	7
01 Apr - 02 Apr 20	249	314	378	443	508	572
03 Apr - 19 Apr 20	292	378	465	551	637	723
20 Apr - 30 Apr 20	271	347	422	497	572	648
01 May - 04 May 20	292	378	465	551	637	723
05 May - 21 May 20	271	347	422	497	572	648
22 May - 31 May 20	292	378	465	551	637	723
01 Jun - 10 Jun 20	271	347	422	497	572	648
16 Jun - 16 Jul 20	271	347	422	497	572	648
17 Jul - 23 Jul 20	285	361	435	510	586	661
24 Jul - 06 Sep 20	306	392	478	565	651	737
07 Sep - 07 Sep 20	285	361	435	510	586	661
08 Sep - 16 Oct 20	271	346	422	496	572	647
17 Oct - 01 Nov 20	292	378	465	551	637	723
02 Nov - 17 Dec 20	249	314	378	443	508	572

**2021 holidays now on sale with guaranteed prices**



Standard room

### DORSET HOUSE

3★ GUEST HOUSE Ryde | 20 rooms

Centrally situated in Ryde, the Dorset House is close to the Esplanade, numerous restaurants, bars and shops whilst also within 10 minutes walk of six miles of glorious sandy beaches. All of the rooms are individually decorated, with some offering sea views across the Solent. Breakfast is served in the attractive dining room while the lounge and bar provide space to unwind.

**Features:** Dining room • residents bar • television and reading lounge • garden • free WiFi • parking

**Accommodation:** Standard rooms with television and tea & coffee making facilities.

**Solo traveller:** Sole occupancy supplement per night for a double room is shown in the grid below.

**Meals:** Breakfast.

**Children:** Children are not accepted.

No. of nights	2	3	4	5	6	7	Solo
01 Apr - 16 Jul 20	206	249	292	335	378	422	10
17 Jul - 07 Sep 20	220	263	306	349	392	435	10
08 Sep - 20 Dec 20	206	249	292	335	378	422	10

**2021 holidays now on sale with guaranteed prices**



Holiday prices are per person based on travel by SEA as a foot passenger from Portsmouth or on the ferry from Lymington taking your car. For further sea travel information see pages 7-9.





## LUCCOMBE HALL

3★ Shanklin | 29 rooms

This striking Victorian residence is set on the cliff top in Shanklin, just a few minutes' walk from the delightful Shanklin Old Village. Comfortable, recently refurbished accommodation combined with warm friendly service ensures guests have an enjoyable holiday.

**Features:** Restaurant • bar • outdoor swimming pool (May-Sep) • extensive gardens overlooking Sandown Bay • indoor swimming pool and hot tub • sauna • mini putting green • outdoor children's play area • soft play area • games room • squash • treatment room • parking

**Accommodation:** Standard rooms with satellite television, telephone, hairdryer and tea & coffee making facilities.

**Upgrade supplements** (per person per night): Seafacing rooms from £13.

**Solo traveller:** Sole occupancy on request.

**Meals:** Breakfast. Half board (2 courses) from £23 per person per day.

**Children:** 0-1 year free. 2-11 years pay 50% of adult price.



No. of nights		2	3	4	5	6	7	PREMIER PLUS
01 Apr - 03 Apr 20		424	576	728	880	1032	1184	<b>FREE dinner (2 courses)</b> 01 Apr-22 May & 27 Sep-20 Dec 20 if you stay at least 4 nights.
04 Apr - 22 May 20		500	690	880	1070	1259	1449	
23 May - 16 Jul 20		551	766	981	1196	1411	1627	
17 Jul - 17 Jul 20		565	780	995	1210	1425	1641	
18 Jul - 31 Aug 20		615	856	1096	1337	1577	1818	
01 Sep - 07 Sep 20		565	780	995	1210	1425	1641	
03 Sep - 26 Sep 20		551	766	981	1196	1411	1627	
27 Sep - 31 Oct 20		500	690	880	1070	1259	1449	
01 Nov - 20 Dec 20		424	576	728	880	1032	1184	

2021 holidays now on sale with guaranteed prices



## LUCCOMBE MANOR

3★ Shanklin | 23 rooms

Adjacent to Luccombe Hall is the sister hotel Luccombe Manor, which also has a clifftop location with magnificent sea views across Sandown Bay. The hotel sits away from the hustle and bustle yet is only a few minutes walk to Shanklin Old Village, which is famed for its traditional thatched buildings. There are a variety of leisure facilities on site with many more available at Luccombe Hall.

**Features:** Restaurant • bar • tea gardens • lounge • outdoor swimming pool (May-Sep) • outdoor hot tub • use of all the leisure facilities at the adjacent Luccombe Hall • children's outdoor play area • free WiFi • parking

**Accommodation:** Standard rooms with television, telephone, hairdryer and tea & coffee making facilities.

**Upgrade supplements** (per person per night): Sea view rooms from £13.

**Solo traveller:** Sole occupancy on request.

**Meals:** Breakfast. Dinner is available at the sister property, Luccombe Hall

**Children:** 0-1 year free. 2-11 years pay 50% of adult price.



No. of nights		2	3	4	5	6	7	PREMIER PLUS
01 Apr - 03 Apr 20		373	499	<b>499</b>	627	753	880	<b>FREE nights</b> <b>4 for 3:</b> 01 Apr-22 May & 27 Sep-20 Dec 20. <b>5 for 4:</b> 23 May-17 Jul & 01-26 Sep 20.
04 Apr - 22 May 20		449	614	<b>614</b>	778	943	1108	
23 May - 16 Jul 20		500	690	880	<b>880</b>	1070	1259	
17 Jul - 17 Jul 20		514	704	894	<b>894</b>	1084	1273	
18 Jul - 31 Aug 20		565	780	995	1210	1425	1641	
01 Sep - 07 Sep 20		514	704	894	<b>894</b>	1084	1273	
08 Sep - 26 Sep 20		500	690	880	<b>880</b>	1070	1259	
27 Sep - 31 Oct 20		449	614	<b>614</b>	778	943	1108	
01 Nov - 20 Dec 20		373	499	<b>499</b>	627	753	880	

Prices in **BOLD** highlight great value **FREE** nights

2021 holidays now on sale with guaranteed prices

Holiday prices are per person based on travel by SEA as a foot passenger from Portsmouth or on the ferry from Lymington taking your car. For further sea travel information see pages 7-9.



## 2 STAR HOTEL & 4 STAR GUEST HOUSE



### WIGHT BAY

2★ Sandown | 43 rooms

Perfectly placed within a short walk from the blue flag beach, Sandown Pier and the town centre, this family-friendly hotel is also on the main bus route giving easy access to the whole island. Along with a warm welcome, you'll find a spacious bright dining room which looks out to the front of the hotel and a large bar with ample room to relax whilst enjoying a drink.

**Features:** Restaurant • bar • live music entertainment • gardens • free WiFi • parking

**Accommodation:** Standard rooms with television, hairdryer and tea & coffee making facilities..

**Upgrade supplements (per person per night):** Sea view rooms from £6 • family rooms are also available.

**Solo traveller:** Sole occupancy on request.

**Meals:** Breakfast. Half board from £16 per person per day.

**Children:** Prices on request.



Standard room

No. of nights	2	3	4	5	6	7
01 Apr - 03 Apr 20	193	229	265	301	337	373
04 Apr - 17 Apr 20	204	245	287	328	369	411
18 Apr - 30 Apr 20	193	229	265	301	337	373
01 May - 31 May 20	204	245	287	328	369	411
01 Jun - 30 Jun 20	209	253	297	341	385	429
01 Jul - 31 Jul 20	234	284	333	382	432	481
01 Aug - 31 Aug 20	245	300	354	409	464	519
01 Sep - 30 Sep 20	223	267	311	355	399	443
01 Oct - 31 Oct 20	187	220	253	286	320	353
01 Nov - 20 Dec 20	181	212	242	273	303	334

**2021 holidays now on sale with guaranteed prices**

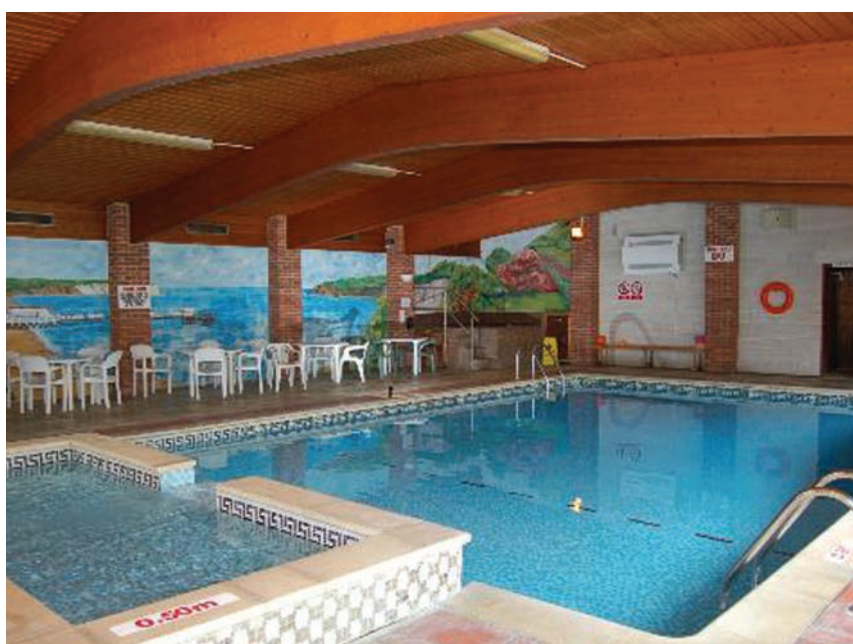

### THE WIGHT

4★ GUEST HOUSE Sandown | 41 rooms

Set in secluded grounds of two acres, yet just a two minute walk from the lovely sandy beach and shops, The Wight offers a variety of leisure facilities and comfortable accommodation, enticing guests back year after year.

**Features:** Breakfast room • lounge bar • 2 lounges • indoor swimming pool • jacuzzi • steam room • games room • snooker room • trimnasium • Oasis Spa • free WiFi in public areas and most bedrooms • parking

**Accommodation:** En suite rooms with Freeview television, hairdryer, safe and tea & coffee making facilities.

**Solo traveller:** Sole occupancy on request.

**Meals:** Breakfast.

**Children:** 0-1 year free. 2-11 years pay 50% of adult price.



No. of nights	2	3	4	5	6	7
01 Apr - 02 Apr 20	228	282	335	390	443	497
03 Apr - 09 Apr 20	237	295	353	411	470	528
10 Apr - 12 Apr 20	248	311	375	438	501	566
13 Apr - 15 May 20	237	295	353	411	470	528
16 May - 22 May 20	242	301	362	422	482	543
23 May - 24 May 20	254	322	387	454	522	587
25 May - 16 Jul 20	248	311	375	438	501	566
17 Jul - 17 Jul 20	261	325	389	452	515	578
18 Jul - 03 Sep 20	275	344	414	484	554	624
04 Sep - 07 Sep 20	261	325	389	452	515	578
08 Sep - 02 Oct 20	247	310	373	438	501	565
03 Oct - 31 Oct 20	237	295	352	410	468	527
01 Nov - 20 Dec 20	232	287	344	400	456	511

**2021 holidays now on sale with guaranteed prices**

Holiday prices are per person based on travel by SEA as a foot passenger from Portsmouth or on the ferry from Lymington taking your car. For further sea travel information see pages 7-9.





Laxey Wheel



Milner Tower, Brada Head



TT

# ISLE OF MAN

~ Outstanding natural landscapes ~ Home of the TT ~ Over 10,000 years of history ~  
 ~ A treat for nature lovers ~ Fun-filled outdoor pursuits ~ Tasty foodie treats ~

This sea-bound kingdom is a place of rich history and tradition where you will hear stories of giants and fairies, be captivated by ancient Viking ruins, ride an impressive network of heritage railways and always receive the warmest of welcomes.

The island's capital, Douglas, is the main hub for shopping and entertainment as well as the beginning of the Story of Mann trail which acts as your guide to the island's heritage attractions. Horse-drawn trams "clip clop" along the two miles of Douglas Promenade and the town is also the starting point of the Steam Railway and Manx Electric Railway, which lead south and north respectively.

Around the island, Castletown has one of Europe's best-preserved medieval castles - Castle Rushen; Laxey is where you can glimpse the

world's largest working waterwheel - Lady Isabella; Peel and Port Erin have glorious sandy beaches and sheltered bays; and Ramsey boasts an impressive working harbour.

Come rain or shine the island is a playground for outdoor adventure. Take to the emerald waters aboard a kayak or stand-up paddleboard, get your pulse racing with coasteering or a thrilling trike tour, try a spot of golf or, slow the pace and marvel at majestic landscapes along coastal paths, country lanes and within 18 National Glens.

Food and drink are vital ingredients of any holiday and the island's wide variety of eateries tempt with handpicked vegetables, home-reared Loaghtan lamb, freshly caught queenies, lip-smackingly good ice cream and so much more.

- 1 Best Western Palace
- 2 Comis Hotel
- 3 Sefton
- 4 Claremont
- 5 Mannin
- 6 Regency
- 7 Empress
- 8 Welbeck
- 9 Rutland
- 10 Chesterhouse
- 11 Ascot
- 12 Premier Inn
- 13 Blossoms
- 14 Caledonia
- 15 Grould Glen

**See page 7 for Travel Information**



## DISCOVERY TOUR



Castle Rushen

5 night independent tour from  
**£368**pp

**SOLO TRAVELLER**  
from **£415**pp

## ISLE OF MAN DISCOVERY

choice of hotels • Go Explore & Heritage passes included • sightsee and explore as you choose

### Isle of Man 5 nights

**Day 1 Mainland UK/ Isle of Man:** Travel by air or sea to the Isle of Man. On arrival make your way to your hotel. If time allows, enjoy a leisurely stroll along Douglas' promenade, a hive of buzzing activity.

**Days 2-5 Isle of Man:** During your tour you are free to explore and sightsee as you choose. With a Heritage Pass and three day Go Explore Pass included, you have the chance to visit all the main visitor attractions. The Go Explore Pass entitles you to travel on scheduled bus and rail services, along with the Douglas Horse Trams, when operating. The Heritage Pass includes entry to the House of Manannan, Castle Rushen, Peel Castle, the Great Laxey Wheel, Manx Museum and Rushen Abbey to name but a few.

The Isle of Man's dramatic, rugged cliffs and coastline is definitely worth investigating, be it on foot or by boat. A trip to the very southern tip of the island will give you the best panoramic views of the coastline, including the Calf of Man.

Another spot to take in the unique beauty is at the Curragh, a naturally occurring wetland, or choose from 18 national glens, both coastal and mountainous, as well as many forests and plantations to explore.

The Isle of Man also lends itself perfectly to a wide range of outdoor pursuits, including cycling, horse riding, clay pigeon shooting and if golf is your passion, there are nine courses so you're never too far from the green.

Make sure you bring your appetite as the island has a huge variety of eateries, from fine dining to pub grub, tea rooms and ice cream kiosks. Traditional delights include freshly caught queenies, smoky kippers, home-reared Loaghtan lamb and delicious ice cream.

**Day 6 Isle of Man/Mainland UK:** Enjoy last minute shopping or sightseeing, before you return to the airport or harbour for your return journey.



Tram



Douglas



Loaghtan Sheep

### 5 NIGHT ISLE OF MAN DISCOVERY BREAKS

### WHAT'S INCLUDED

	3★ Guest House Blossoms		3★ Empress		4★ Comis Hotel & Golf Resort	
	Twin	Solo	Twin	Solo	Twin	Solo
01 May - 31 May 20	368	415	510	615	510	823
01 Jun - 30 Sep 20	368	415	510	615	510	823

**2021 holidays now on sale with guaranteed prices**

- Return travel by sea as a foot passenger from Liverpool/Heysham. Flights from a variety of regional airports available at a supplement.
- 5 nights hotel accommodation with daily breakfast (twin price based on two people sharing a twin or double room; solo price based on one person in a single or sole occupancy room which is advised at time of booking).
- 3 day Go Explore Pass.
- Heritage Pass.



Peel Castle

Holiday prices are per person based on travel by SEA as a foot passenger from Liverpool/Heysham. To fly from your local airport or for taking your car by sea please see pages 6-9.





## BEST WESTERN PALACE & CASINO

4★ Douglas | 135 rooms

This modern hotel is set on the beautiful Victorian promenade with fantastic views across Douglas Bay and just fifteen minutes walk from the town centre. Along with the superb setting, you'll find plenty of stylish accommodation and a host of facilities, including a leisure club with swimming pool, steam room, sauna and well-equipped gym. The hotel also boasts an on-site casino, a two screen cinema and a variety of dining venues to satisfy your hunger.

**Features:** Paragon bar & restaurant which enjoys stunning views overlooking Douglas Bay • Majestic Chinese restaurant • Ace's bar within the casino  
 • casino (photo ID required & over 18s only)  
 • slot machine lounge and bingo hall • two screen cinemas showing the latest blockbusters • leisure club offering indoor swimming pool, jacuzzi, sauna, steam room and fully equipped gym • free WiFi • lift  
 • parking

**Accommodation:** Standard rooms with television, telephone, hairdryer and tea & coffee making facilities.

**Upgrade supplements** (per person per night):  
 Seafacing room £7 • deluxe seafacing £13  
 • sea view suite £32.

**Solo traveller:** Sole occupancy supplement per night for a double room is shown in the grid below

**Meals:** Breakfast. Half board £25 per person per day (3 course carvery).

**Children:** 0-1 free by sea or from £39 by air.  
 2-15 from £25 by sea or from £39 by air, room only.



Seafacing room



### PREMIER PLUS

No. of nights	2	3	4	5	6	7	Solo
01 Apr - 31 May 20	224	280	335	391	447	503	32
01 Jun - 10 Jun 20	229	287	346	404	462	520	32
11 Jun - 01 Sep 20	232	290	348	406	465	523	32
02 Sep - 30 Sep 20	229	287	346	404	462	520	32
01 Oct - 20 Dec 20	199	242	285	328	371	414	32

Prices in **BOLD** highlight great value **FREE** nights

**FREE upgrade to a seafacing room**  
 Subject to availability at the time of booking.

**2021 holidays now on sale with guaranteed prices**

Holiday prices are per person based on travel by SEA as a foot passenger from Liverpool/Heysham. To fly from your local airport or for taking your car by sea please see pages 6-9.





## COMIS HOTEL & GOLF RESORT

4★ Santon | 105 rooms

Set in 200 acres of picturesque grounds, the Comis is conveniently located just 10 minutes from the airport and 5 minutes from Douglas. Its tranquil surroundings provide a perfect retreat for a relaxing weekend or longer stay on the island. The hotel is also a great choice for those who enjoy staying active, with a fantastic health and fitness centre as well as a stunning 18 hole championship golf course. Discover also a choice of dining venues and great selection of rooms, each specially designed for your comfort and relaxation.

**Features:** Snaefell Restaurant with views over the lake • Le Brulot Bar & Grill • Clubhouse Bar & Restaurant • health & fitness centre with two large fitness studios and a gym • 18 hole championship golf course • free WiFi • free airport shuttle • lift • parking  
**Accommodation:** Classic rooms with television, mini fridge, hairdryer, tea & coffee making facilities and safe. All bathrooms have separate shower and bath.

Family interconnecting and specially adapted rooms for the less mobile are available.

**Upgrade supplements** (per person per night): Executive rooms from £13, which feature a king size or four poster bed.

**Solo traveller** (per person per night): Sole occupancy from £49

**Meals:** Breakfast. Dinner is payable locally.

**Children:** 0-1 free by sea or from £39 by air. 2-15 from £25 by sea or from £39 by air, including breakfast.

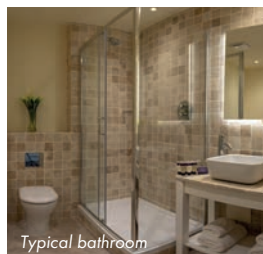

Typical bathroom



Classic room

### PREMIER PLUS

No. of nights	2	3	4	5	6	7
01 Apr - 30 Apr 20	213	262	313	362	413	462
01 May - 10 Jun 20	238	300	363	425	489	551
11 Jun - 01 Sep 20	241	303	366	428	491	553
02 Sep - 30 Sep 20	238	300	363	425	489	551
01 Oct - 20 Dec 20	213	262	313	362	413	462

**18 holes of golf for only £12 per person**  
**Children stay FREE at hotel, only charged for travel**  
**FREE return airport transfers**

**2021 holidays now on sale with guaranteed prices**



Holiday prices are per person based on travel by SEA as a foot passenger from Liverpool/Heysham. To fly from your local airport or for taking your car by sea please see pages 6-9.



## 4 STAR HOTELS

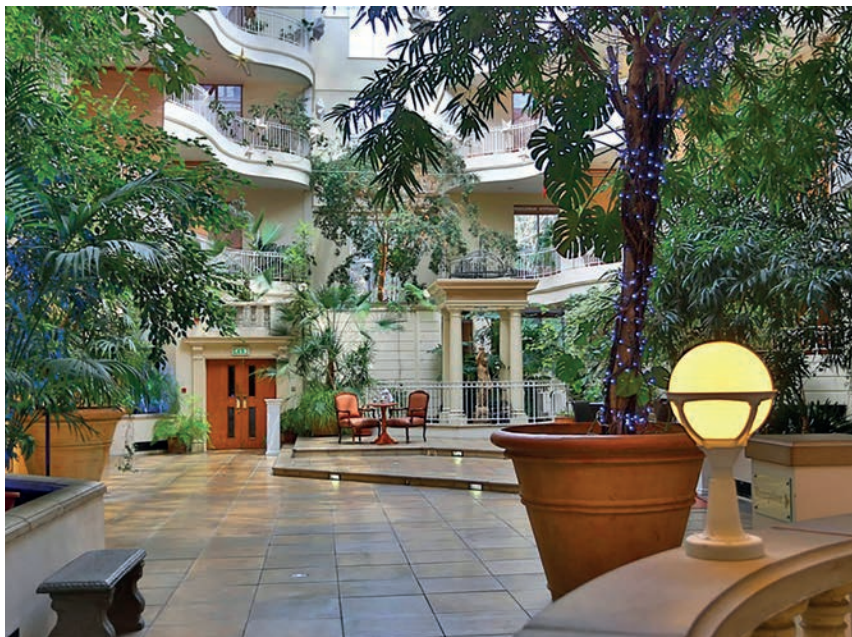

### SEFTON

4★ Douglas | 96 rooms

The Sefton is a traditional property set in the heart of Douglas, with excellent views over the bay. The hotel is built around an indoor atrium and guests have the option of choosing a balcony room overlooking the array of indoor flora and fauna. Excellent service is provided throughout the hotel and guests can be assured of a welcoming and comfortable stay. An ideal location from which to explore the delights the Isle of Man has to offer.

**Features:** Harbour Lights at the Sefton serving lunch, afternoon tea and dinner • Sir Norman's Bar with extensive evening bar menu • indoor leisure facilities with pool and gym • coffee lounge • atrium water garden • library with internet access • free WiFi • parking • lift

**Accommodation:** Standard rooms with television, telephone, hairdryer, tea & coffee making facilities, fridge, safe, iron and 24 hour room service.

**Upgrade to** (per person per night): Atrium room £6.50  
• seafacing £6.50 • atrium junior suite £19 • family rooms on request.

**Solo traveller** (per person per night): Sole occupancy £32  
• sole occupancy atrium room £45.

**Meals:** Breakfast. Dinner payable locally.

**Children:** 0-1 free by sea or from £39 by air. 2-15 from £25 by sea or from £39 by air, room only.



Seafacing room

#### PREMIER PLUS

No. of nights	2	3	4	5	6	7
01 Apr - 31 May 20	227	284	341	397	454	511
01 Jun - 10 Jun 20	239	303	366	429	492	556
11 Jun - 01 Sep 20	242	305	368	432	495	558
02 Sep - 30 Sep 20	239	303	366	429	492	556
01 Oct - 20 Dec 20	201	246	290	334	378	423

#### FREE upgrade to an atrium room

Subject to availability at the time of booking.

2021 holidays now on sale  
with guaranteed prices



### CLAREMONT

4★ Douglas | 56 rooms

The Claremont sits in an enviable position just a minute from the High Street and offers amazing views across Douglas Bay. The hotel is characterised by its modern and stylish decor, individual style and luxury. The hotel also boasts an excellent bar and brasserie where guests can enjoy good food and picturesque sea views.

**Features:** Coast Bar and Brasserie serving a la carte locally sourced dishes • relaxing lounge area • lift

**Accommodation:** In classic inland rooms with free WiFi, television, hairdryer, tea & coffee making facilities, safe and 24 hour room service.

**Upgrade supplements** (per person per night): Business class promenade sea view room £47.

**Solo traveller** (per person per night): Sole occupancy classic room £45

**Meals:** Breakfast. Dinner can be booked and paid for locally from £25 (two course a la carte).

**Children:** 0-1 free by sea or from £39 by air. 2-15 from £25 by sea or from £39 by air, plus £8 per night including breakfast.



Classic room

#### PREMIER PLUS

No. of nights	2	3	4	5	6	7
01 Apr - 30 Apr 20	242	<b>242</b>	371	<b>371</b>	435	499
01 May - 10 Jun 20	249	<b>249</b>	391	<b>391</b>	461	530
11 Jun - 01 Sep 20	254	<b>254</b>	394	<b>394</b>	463	533
02 Sep - 30 Sep 20	249	<b>249</b>	391	<b>391</b>	461	530
01 Oct - 20 Dec 20	242	<b>242</b>	371	<b>371</b>	435	499

Prices in **BOLD** highlight great value **FREE** nights

#### FREE nights in classic rooms

**5 for 4:** 01 Apr-20 Dec 20.

#### Weekend offer

**3 for 2:** 01 Apr-20 Dec 20 if arriving on a Friday in a classic room.

#### FREE upgrade to next room category

01-30 Apr & 01 Oct-20 Dec 20.

01 May-30 Sep 20 for stays on Fri, Sat or Sun nights only.

Subject to availability at time of booking.

2021 holidays now on sale  
with guaranteed prices

Holiday prices are per person based on travel by SEA as a foot passenger from Liverpool/Heysham. To fly from your local airport or for taking your car by sea please see pages 6-9.



## 4 STAR HOTELS



### THE MANNIN

4★ Douglas | 54 rooms

The Mannin offers modern, comfortable accommodation in the heart of Douglas, adjacent to the Villa Marina complex and Gaiety Theatre. Beautifully decorated throughout with all rooms offering the latest technology that modern travellers expect, there's also a wonderful restaurant and welcoming lounge bar.

**Features:** Open-plan restaurant and lounge bar which is also open to non-residents • on site parking • free WiFi

**Accommodation:** Atrium rooms which overlook the internal atrium or Broadway rooms which have partial sea view and are situated at the front of the building overlooking the Villa Marina complex. Both room categories have air-conditioning, television, fridge, hairdryer tea & coffee making facilities and safe.

**Solo traveller** (per person per night): Sole occupancy from £46.

**Meals:** Breakfast. Dinner payable locally.

**Children:** Prices available on request.



Atrium room



#### PREMIER PLUS

No. of nights	2	3	4	5	6	7	FREE dinner on one night If you stay at least 5 nights.
01 Apr - 30 Apr 20	239	303	366	429	492	556	
01 May - 10 Jun 20	246	311	378	444	511	577	
11 Jun - 01 Sep 20	248	314	381	447	514	580	
02 Sep - 31 Oct 20	246	311	378	444	511	577	
01 Nov - 20 Dec 20	239	303	366	429	492	556	

**2021 holidays now on sale  
with guaranteed prices**



### THE REGENCY

4★ Douglas | 48 rooms

Enjoying a prime location at the north end of Douglas Promenade, The Regency has panoramic views across the bay and is a pleasant stroll from the town centre shops, bars and restaurants. The hotel's own restaurant, Haworths, offers food lovers an unforgettable experience with imaginative menus featuring the best produce available. Whilst the building dates back to the 19th century, today's guests will find sympathetically restored public areas, contemporary rooms and high standards of service.

**Features:** Haworths Restaurant • lounge area • bar • courtesy shuttle to the town centre each weekday morning • free WiFi

**Accommodation:** In deluxe rooms with television, DVD player with free DVD hire, telephone, fridge with free soft drinks, hairdryer, tea & coffee making facilities and safe.

**Upgrade to** (per person per night): Luxury room from £23

**Solo traveller** (per person per night): Sole occupancy from £38.

**Meals:** Breakfast. Dinner payable locally.

**Children:** Prices available on request.

**Note:** Not suitable for the less mobile as access to the hotel is via external steps only.

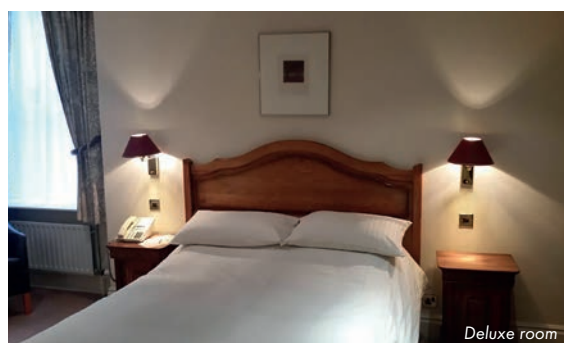

Deluxe room

#### PREMIER PLUS

No. of nights	2	3	4	5	6	7	FREE upgrade to luxury room 01-30 Apr 20 & 14 Sep-20 Dec 20. Subject to availability at time of booking.
01 Apr - 10 Jun 20	252	322	391	461	530	599	
11 Jun - 01 Sep 20	254	324	394	463	533	599	
02 Sep - 20 Dec 20	252	322	391	461	530	599	

**2021 holidays now on sale  
with guaranteed prices**

Holiday prices are per person based on travel by SEA as a foot passenger from Liverpool/Heysham. To fly from your local airport or for taking your car by sea please see pages 6-9.



## 3 STAR HOTELS



### EMPRESS

3★ Douglas | 102 rooms

The Empress boasts a prime position on Central Promenade with excellent views of Douglas Bay and a ten minute walk from town, just far enough away from the hustle and bustle so as not to disturb. The hotel offers friendly service, a welcoming atmosphere and relaxed surroundings ensuring a comfortable stay. An ideal choice for those seeking a prime seafront setting at good value.

**Features:** Piano bar serving bar meals • spacious lounge • conservatory restaurant offering table d'hôte and a la carte with fantastic views across the bay • gym • sauna and steam rooms • lift

**Accommodation:** Standard rooms with television, telephone, hairdryer and tea & coffee making facilities.

**Upgrade to:** Executive seafronting room £10.

**Solo traveller:** Single room supplement per night is shown in the grid below • sole occupancy on request.

**Meals:** Breakfast. Half board £29 per person per day allowance to be used against dinner from the a la carte or bar menu.

**Children:** 0-1 free by sea or from £39 by air. 2-11 one child from £25 by sea, or from £39 by air, room only.



#### PREMIER PLUS

No. of nights	2	3	4	5	6	7	Solo
01 Apr - 30 Apr 20	213	262	<b>262</b>	362	413	<b>413</b>	22
01 May - 10 Jun 20	238	299	<b>299</b>	425	489	<b>489</b>	22
11 Jun - 01 Sep 20	241	303	<b>303</b>	428	491	<b>491</b>	22
02 Sep - 30 Sep 20	238	299	<b>299</b>	425	489	<b>489</b>	22
01 Oct - 20 Dec 20	213	262	<b>262</b>	362	413	<b>413</b>	22

#### FREE nights

**7 for 6:** 01 Apr-20 Dec 20.

#### FREE Sunday night

**4 for 3:** 01 Apr-20 Dec 20 if arriving on a Thursday, receive Sunday night free.

**2021 holidays now on sale with guaranteed prices**



### WELBECK

3★ Douglas | 27 rooms

This family run property is just off Douglas' central promenade, steps away from the bay and a short walk from the town centre. The hotel combines the style and elegance of a Victorian building with all the modern facilities expected of a good quality hotel. A warm welcome is extended to every guest, which continues with excellent service from the attentive staff making this an ideal base from which to explore the island.

**Features:** Conservatory restaurant offering a wide range of meals • cocktail bar • internet access • lift

**Accommodation:** Standard rooms with television, telephone, hairdryer, tea & coffee making facilities, iron and trouser press.

**Upgrade supplements** (per person per night): Deluxe room £5.

**Solo traveller** (per person per night): Sole occupancy from £31.

**Meals:** Breakfast. Half board £26 per person per day.

**Children:** Prices available on request.



Deluxe room

#### PREMIER PLUS

No. of nights	2	3	4	5	6	7
01 Apr - 30 Apr 20	199	<b>199</b>	243	287	330	375
01 May - 31 May 20	214	265	<b>265</b>	315	366	416
01 Jun - 10 Jun 20	224	280	335	391	447	<b>447</b>
11 Jun - 31 Jul 20	227	282	338	394	449	<b>449</b>
01 Aug - 31 Aug 20	227	282	338	<b>338</b>	394	449
01 Sep - 01 Sep 20	216	267	<b>267</b>	318	368	419
02 Sep - 30 Sep 20	214	265	<b>265</b>	315	366	416
01 Oct - 31 Oct 20	199	<b>199</b>	243	287	330	375
01 Nov - 15 Dec 20	195	<b>195</b>	235	277	318	359

Prices in **BOLD** highlight great value **FREE** nights.

**2021 holidays now on sale with guaranteed prices**

#### FREE nights

**3 for 2:** 01-30 Apr & 01 Oct-15 Dec 20.

**4 for 3:** 01-31 May & 01-30 Sep 20.

**5 for 4:** 01-31 Aug 20.

**7 for 6:** 01 Jun-31 Jul 20.

#### Half board for half price

01-30 Apr & 01 Oct-15 Dec 20.

Holiday prices are per person based on travel by SEA as a foot passenger from Liverpool/Heysham. To fly from your local airport or for taking your car by sea please see pages 6-9.



## 3 STAR HOTELS



### RUTLAND & CHESTERHOUSE

3★ Douglas

The stylish Rutland, which has 64 rooms, is situated on the Queen's Promenade overlooking Douglas Bay and a 20 minute stroll from the town centre. The sister property, the 67 room Chesterhouse, has beautiful views across Douglas Bay and is a stones throw from the shops. Both provide a welcoming atmosphere and are an ideal choice for a relaxing stay.

#### RUTLAND

**Features:** Carvery restaurant with views of Douglas Bay • bar • lounge

**Accommodation:** Standard rooms with television, tea & coffee making facilities, hairdryer, telephone and broadband internet connection.

**Upgrade supplements** (per person per night): Executive seafacing room £13.

**Single traveller** (per person per night): Sole occupancy £26.

**Meals:** Breakfast. Three course carvery buffet dinner £16 per person per day.

#### CHESTERHOUSE

**Features:** Carvery restaurant • residents' lounge bar • Amber lounge • lift

**Accommodation:** Standard rooms with television, telephone and tea & coffee making facilities.

**Upgrade supplements** (per person per night): Executive seafacing room £13

**Solo traveller** (per person per night): Sole occupancy £28.

**Meals:** Breakfast. Three course carvery buffet dinner £16 per person per day.



Standard room, Chesterhouse

No. of nights	2	3	4	5	6	7
01 Apr - 10 Jun 20	230	289	348	406	466	524
11 Jun - 01 Sep 20	233	291	351	409	468	527
02 Sep - 31 Oct 20	230	289	348	406	466	524

**2021 holidays now on sale with guaranteed prices**

#### PREMIER PLUS

##### FREE nights

**5 for 4:** 01 Apr-31 Oct 20 (take 4 night price).

or

##### FREE half board

01 Apr-31 Oct 20 if you book within 28 days of travel.

##### FREE Sunday night

**3 for 2:** 01 Apr-31 Oct 20 if arriving on a Friday, receive Sunday night free (take 2 night price).

##### FREE upgrade to executive seafacing room

01 Apr-31 Oct 20.

Subject to availability at time of booking.



### ASCOT

3★ Douglas | 33 rooms

The Ascot is set in a quiet, residential area of Douglas yet still only a stone's throw from the beach and the promenade. The hotel provides excellent service and guests are guaranteed a friendly welcome with a personal touch. There is also an excellent restaurant offering an extensive menu amid relaxed surroundings. A delightful hotel full of Manx character, which offers good value for money.

**Features:** Mackay's restaurant offering traditional Manx cuisine • bar • lift

**Accommodation:** Standard rooms with jacuzzi bath, satellite television, telephone, hairdryer and tea & coffee making facilities.

**Upgrade supplements** (per person per night): Superior room £9 • partial seafacing room £9.

**Solo traveller** (per person per night): Sole occupancy £30.

**Meals:** Breakfast. Half board £23 per person per day.

**Children:** Prices available on request.

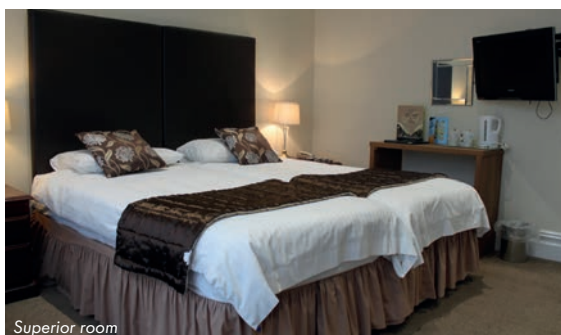

Superior room

No. of nights	2	3	4	5	6	7
01 Apr - 30 Apr 20	196	238	<b>238</b>	280	322	363
01 May - 10 Jun 20	219	272	325	<b>325</b>	378	432
11 Jun - 01 Sep 20	222	275	328	<b>328</b>	381	434
02 Sep - 30 Sep 20	219	272	325	<b>325</b>	378	432
01 Oct - 20 Dec 20	196	238	<b>238</b>	280	322	363

Prices in **BOLD** highlight great value **FREE** nights.

**2021 holidays now on sale with guaranteed prices**

#### PREMIER PLUS

##### FREE nights

**4 for 3:** 01-30 Apr & 01 Oct-20 Dec 20.

**5 for 4:** 01 May-30 Sep 20.

Holiday prices are per person based on travel by SEA as a foot passenger from Liverpool/Heysham. To fly from your local airport or for taking your car by sea please see pages 6-9.



## 3 STAR HOTEL & GUEST HOUSE



### PREMIER INN

3★ Douglas | 85 rooms

Enjoying a central location on Market Street in Douglas, the Premier Inn is within walking distance of shops, bars and restaurants. Also close by is the Manx Museum and the historic Gaiety Theatre where you may wish to catch a show. After a busy day exploring, relax with a tasty meal at Thyme Bar & Grill. Hearty breakfasts are also available while the welcoming rooms are equipped with all mod-cons to ensure a comfortable stay.

**Features:** Thyme Bar & Grill restaurant • free WiFi • lift • parking nearby (charges apply)

**Accommodation:** Rooms with shower (most rooms also have a bath), television, hairdryer and tea & coffee making facilities. Family rooms and specially adapted rooms for the less mobile are available.

**Solo traveller:** Sole occupancy on request.

**Meals:** Room only. Breakfast payable locally.

**Children:** 0-1 free by sea or from £39 by air. 2-11 from £25 by sea or from £39 by air.



No. of nights	2	3	4	5	6	7
01 Apr - 31 May 20	185	222	259	296	332	369
01 Jun - 30 Sep 20	213	263	312	361	411	460
01 Oct - 20 Dec 20	169	197	226	254	283	311

Prices are for guidance only and may fluctuate.

**2021 holidays now on sale with guaranteed prices**



### BLOSSOMS ON THE BAY

3★ GUEST HOUSE Douglas | 6 rooms

The Blossoms is a small, family run guest house situated in the centre of the promenade with fantastic views over the bay and easy access to the many shops, bars and restaurants in Douglas. After exploring the many wonderful sights on the island, this little guest house is the perfect place to return to at the end of each day, with friendly and welcoming service in a stunning seafront location.

**Features:** Breakfast room • lounge • patio garden overlooking the bay

**Accommodation:** In rooms with television, hairdryer and tea & coffee making facilities.

**Solo traveller** (per person per night): Sole occupancy £12.

**Meals:** Breakfast. There are a selection of restaurants within walking distance.

**Children:** 0-1 free by sea or from £39 by air. 2-15 pay 50% of adult price by sea or 60% by air.



### PREMIER PLUS

No. of nights	2	3	4	5	6	7	FREE nights
01 May - 10 Jun 20	181	215	249	284	318	<b>318</b>	<b>7 for 6:</b> 01 May-30 Sep 20.
11 Jun - 01 Sep 20	184	218	252	286	320	<b>320</b>	
02 Sep - 30 Sep 20	181	215	249	284	318	<b>318</b>	

Prices in **BOLD** highlight great value **FREE** nights

**2021 holidays now on sale with guaranteed prices**

Holiday prices are per person based on travel by SEA as a foot passenger from Liverpool/Heysham. To fly from your local airport or for taking your car by sea please see pages 6-9.



### 3 STAR GUEST HOUSE & SELF-CATERING



## CALEDONIA

3★ GUEST HOUSE Douglas | 20 rooms

This guest house is set on the Queen's Promenade, at the quieter end of the seafront. Although still retaining its traditional character, the property provides guests with value for money and a base for exploring the island. An upgrade to a sea-facing room is highly recommended.

**Features:** Restaurant serving both English and Chinese menus • bar • lift

**Accommodation:** Standard rooms with television, hairdryer and tea & coffee making facilities.

**Upgrade supplements** (per person per night): Sea-facing room £3.

**Solo traveller** (per person per night): Sole occupancy £19.

**Meals:** Breakfast. Dinner can be booked and paid locally from £18 per person per day.

**Children:** 0-1 FREE by sea or from £39 by air. 2-15 pay 50% of adult price by sea or 60% by air.



No. of nights	2	3	4	5	6	7
01 Apr - 30 Apr 20	189	227	265	<b>265</b>	303	341
01 May - 31 May 20	189	227	265	303	341	<b>341</b>
01 Jun - 10 Jun 20	200	243	287	330	375	<b>375</b>
11 Jun - 01 Sep 20	203	246	290	333	377	<b>377</b>
02 Sep - 30 Sep 20	200	243	287	330	375	<b>375</b>
01 Oct - 31 Oct 20	189	227	265	<b>265</b>	303	341
01 Nov - 20 Dec 20	189	227	<b>227</b>	265	303	341

Prices in **BOLD** highlight great value **FREE** nights

**2021 holidays now on sale with guaranteed prices**

#### PREMIER PLUS

##### FREE nights

**4 for 3:** 01 Nov-20 Dec 20.

**5 for 4:** 01-30 Apr & 01-31 Oct 20.

**7 for 6:** 01 May-30 Sep 20.



## GROUDLE GLEN

3★/4★ Onchan | cottages

Set in an idyllic spot in one of the most beautiful glens on the island, these cottages are just a five minute drive north of Douglas Bay. The cottages are dotted amongst different levels of the glen, meaning there is plenty of unspoilt Manx countryside to explore and guests can enjoy uninterrupted peace and quiet. The perfect setting for those seeking a relaxing getaway in a picturesque location.

**Features:** Garden • outdoor play area • direct access to the beach • car hire recommended

**Accommodation:** These cottages have a well-equipped kitchen including a washer/dryer, microwave and breakfast table. There is a spacious lounge/dining room, satellite television and DVD player. The bathroom has a separate shower cubicle with power shower and there is a further separate cloakroom (towels not included). No pets are allowed. Parking space per cottage.

**Two bedroom Glen cottage:** With views over the Glen, this cottage has one double and one twin bedroom (max 4 adults or 2 adults & 3 children).

**Two bedroom Garden cottage:** With views over the garden, this cottage has one double and one twin bedroom (max 4 adults or 2 adults & 3 children).

**Two bedroom beach cottage:** One double and one twin bedroom (max 4 adults or 2 adults & 2 children).

**Three bedroom beach cottage:** One double and two twin bedrooms (max 6 adults or 4 adults & 2 children).



#### 2 bedroom cottage

Adult occupancy	4 nights			7 nights		
	2	3	4	2	3	4
01 Apr - 30 Jun 20	289	215	178	455	326	261
01 Jul - 31 Jul 20	315	233	192	500	356	284
01 Aug - 31 Aug 20	340	249	204	543	385	306
01 Sep - 30 Sep 20	290	216	179	457	327	263
01 Oct - 20 Dec 20	263	197	164	411	296	238

Other durations are available on request

**2021 holidays now on sale with guaranteed prices**

**CHILD PRICES** **BY SEA** 0-3 years - **FREE** 4-15 - years £25  
**BY AIR** 0-11 years - £39

Holiday prices are per person based on travel by SEA as a foot passenger from Liverpool/Heysham. To fly from your local airport or for taking your car by sea please see pages 6-9.





Ring of Brodgar, Orkney



St Magnus Cathedral, Kirkwall, Orkney



St Ninian's Beach, Shetland

# SHETLAND & ORKNEY ISLANDS

~ Incredible landscapes ~ Natural wonders ~ Amazing wildlife ~ Viking heritage ~  
 ~ Distinctive culture ~ Fascinating geological sites ~ Northern Lights ~

Stretching off Scotland's north coast are Shetland and Orkney, two very special archipelagos where Scotland meets Scandinavia.

Recently hailed as one of Lonely Planet's Best in Europe for 2019, the ruggedly handsome Shetland Islands comprise around 100 different islands with just 15 inhabited.

On Mainland the capital, Lerwick, has a good range of shops, restaurants and pubs as well as the outstanding Shetland Museum and Archives and a thriving music scene. In nearby Scalloway an excellent museum tells the story of the top-secret WWII Shetland Bus operation.

Further south on Mainland is Sumburgh Head, an ideal spot for twitchers with unobstructed views of the seabird colonies; Old Scatness, a recently excavated Iron Age village; and the Jarlshof Prehistoric and Norse settlements, with archaeological treasures from over 4,000 years. Half way between Orkney and Shetland is Fair Isle, a jewel of an island owned by the National Trust for Scotland and famous for its birds, knitwear and historic shipwrecks. Other Shetland highlights include Unst, boasting a plethora of fabulous walks and golden beaches; Foula, designated as a Special Protection Area for birds; Fetlar, known as the Garden of Shetland while beguiling Whalsay inspired some of Hugh MacDiarmid's poetry.

Enchanting Orkney is a smorgasbord of must-see sites and cultural attractions scattered across 70 islands.

On Mainland, is the capital Kirkwall whose sights include St Magnus Cathedral, the Bishop's and Earl's palaces and the Orkney Museum. The nearby seaport of Stromness is famed for the Pier Arts Centre which showcases the work of artists and sculptors from Orkney and beyond.

In West Mainland, don't miss the hauntingly beautiful Heart of Neolithic Orkney UNESCO World Heritage Site. This area of great archaeological significance includes Skara Brae, Europe's best-preserved Stone Age village; the Ring of Brodgar; the Stones of Stenness and the Maeshowe chambered tomb.

Other notable islands include Hoy for the dramatic Old Man of Hoy sea stack and Scapa Flow Visitor Centre and Museum; the Brough of Birsay with its Norse ruins; Rousay for over 100 archaeological sites; and North Ronaldsay which has a unique heritage and history.

Both Shetland and Orkney offer a good chance of spotting the Northern Lights, particularly in autumn and winter. You will also find no end of delicious local produce to tempt you and a busy programme of annual festivals.



Puffins, Shetland



See page 7 for Travel Information

100 SHETLAND & ORKNEY ISLANDS

visit your travel agent or call 08444 937 777





Stromness, Orkney

7 night independent tour from  
**£888**pp

**SOLO TRAVELLER**  
from **£1298**pp

## SHETLAND & ORKNEY EXPLORER

charming islands with stunning coastal scenery • fascinating geological sites • distinctive culture

**Lerwick, Shetland 4 nights ~ Kirkwall, Orkney 3 nights**

**Day 1:** Fly to Lerwick and on arrival make your way to your hotel. If time allows set out to explore this harbour town.

**Days 2-4 Lerwick, Shetland:** The Shetland capital boasts a number of must-see sights including the fascinating Shetland Museum and Archives, which brings to life the story of this archipelago. Elsewhere on Mainland, attractions include the Shetland Crofting Museum for an insight into a traditional way of life which has long vanished; the ancient settlement of Jarlshof on Sumburgh Head; St Ninian's Isle with its glorious white sands; the impressive Iron Age Mousa Broch; the Scalloway Museum to learn about the Shetland Bus, the name given to a covert wartime operation; the haunting ruins of Scalloway Castle; Hillswick, which is home to a small wildlife sanctuary for seals and otters; and the picturesque circular walking route that leads from Eshaness Lighthouse. If time allows, take the ferry to the island of Yell and then onwards to Unst to uncover remnants of the Vikings, see incredible geology and admire the island's natural heritage.

**Day 5 Lerwick, Shetland/Kirkwall, Orkney:** Make your way to the airport for the short 30 minute flight to Orkney. On arrival make your way to your hotel before maybe visiting St Magnus Cathedral, a magnificent building dominating the skyline; while, nearby, are the remains of the Bishop's and Earl's Palaces.

**Days 6-7 Kirkwall, Orkney:** Highlights include the pretty town of Stromness and its museum to learn about Orkney's natural and maritime history; Skara Brae, one of the most remarkable prehistoric sites in the world; the Heart of Neolithic Orkney, a UNESCO World Heritage Site, where you will discover a whole host of archaeological treasures; the nearby Isle of Hoy which is known for its spectacular coastal scenery and dramatic sea stack, the Old Man of Hoy; and Scapa Flow Visitor Centre & Museum to discover the major role Orkney played during both World Wars.

**Day 8 Kirkwall/mainland UK:** Return to the airport for your onward flight to mainland UK.

### WHAT'S INCLUDED

**Departures:** Daily between 01 May-30 Sep 20.

**Full hotel details:**

- 3★ Shetland Hotel, Lerwick on page 102
- 3★ Ayre, Kirkwall on page 104

**Tour price:** The prices shown include return travel between Inverness and the islands, onward flight between Sumburgh (Shetland) and Kirkwall (Orkney) and 7 nights accommodation with daily breakfast (twin price based on two people sharing a twin or double room; solo price based on one person in a sole occupancy room which is advised at time of booking). Alternative airports available at a supplement, see page 8.

**Note:** Local taxi transfers are available at both Shetland and Orkney and are both payable locally.

**2021 holidays now on sale  
with guaranteed prices**



Jarlshof settlement, Sumburgh Head, Shetland



Lerwick, Shetland





## SHETLAND HOTEL

3★ Lerwick | 64 rooms

Situated directly across from the ferry terminal in Lerwick and 1.5 minutes walk from the town centre, the Shetland provides a comfortable and central base for your explorations. Within the hotel, the Waterfront Bar & Grill is a modern informal eatery offering an extensive range menu. All guest rooms of this purpose-built hotel are spacious and well-appointed, while being locally owned and managed assures you of a genuine welcome and warm personal approach.

**Features:** Waterfront Bar & Grill • free WiFi • parking

**Accommodation:** Spacious standard rooms with television, tea & coffee making facilities, telephone and hairdryer.

**Solo traveller:** Sole occupancy supplement per night for a double room is shown in the grid below.

**Meals:** Breakfast. Half board payable locally.

**Children:** Prices on request.



No. of nights	2	3	4	5	6	7	Solo
01 Apr - 30 Apr 20	376	454	533	613	691	770	44
01 May - 30 Sep 20	410	489	567	647	725	804	52
01 Oct - 20 Dec 20	376	454	533	613	691	770	44

**2021 holidays now on sale with guaranteed prices**



## LERWICK HOTEL

3★ Lerwick, Shetland | 34 rooms

Enjoying a great location just 10 minutes walk from the town centre, the restaurant and many of the rooms offer unrivalled views of Brewick Bay and the island of Bressay. With such a setting, there are quite often seals, otters and even the occasional killer whale to spot. The Bay Brasserie is popular with residents and locals alike with Shetland produce featured on the menu, while the Club Lounge is the place to relax with a drink or find a quiet corner to read. Locally owned and managed by Brudolf Hotels, guests will receive a warm welcome.

**Features:** Bay Brasserie • Club Lounge bar • free WiFi • parking

**Accommodation:** Standard rooms with satellite television, DVD, tea & coffee making facilities, telephone and hairdryer.

**Solo traveller** (per person per night): Sole occupancy from £49.

**Meals:** Breakfast. Half board payable locally.

**Children:** Prices on request.



No. of nights	2	3	4	5	6	7
01 Apr - 30 Apr 20	376	454	533	613	691	770
01 May - 30 Sep 20	410	489	567	647	725	804
01 Oct - 20 Dec 20	376	454	533	613	691	770

**2021 holidays now on sale with guaranteed prices**

Holiday prices are per person based on travel by AIR from Inverness to Sumburgh (Shetland). For further air travel options see page 8. Taxi transfers are available and payable locally, with a journey time of approximately 40 minutes.



## 3 STAR HOTELS



### KVELDSRO HOUSE HOTEL

3★ Lerwick, Shetland | 17 rooms

This traditional country manor style hotel sits in a quiet cul de sac just a stone's throw from the main street and a 10 minute stroll from the harbour. Discover immaculately presented rooms, a welcoming bar and a restaurant which offers an eclectic choice from modern Scottish cuisine to traditional favourites and delicious seafood. Settle back in the bar with a cocktail, malt or Shetland bar, whilst watching the boats go by or sip a coffee in the comfortable drawing room.

**Features:** Restaurant • cocktail bar • free WiFi • parking

**Accommodation:** Standard rooms with television, hairdryer and tea & coffee making facilities. Many of the rooms have a fine sea view across to the island of Bressay.

**Solo traveller:** Sole occupancy on request.

**Meals:** Breakfast. Half board payable locally.

**Children:** Prices on request.

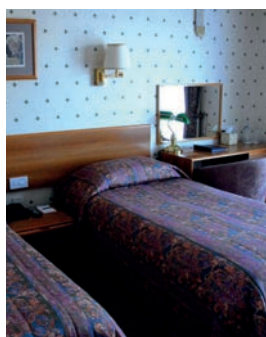

No. of nights	2	3	4	5	6	7
01 Apr - 30 Apr 20	385	467	549	632	715	797
01 May - 30 Sep 20	430	518	606	695	784	871
01 Oct - 20 Dec 20	385	467	549	632	715	797

**2021 holidays now on sale with guaranteed prices**



### SCALLOWAY HOTEL

3★ Scalloway, Shetland | 23 rooms

This family-run hotel sits on the Scalloway waterfront within a stroll of the castle and museum, while just six miles from Lerwick which is easily reached by bus. All rooms are traditionally appointed and simply decorated with sheepskin rugs, soft furnishings of Shetland tweed and local art on the walls. Whether you seek fine dining or fish and chips, the Scalloway Hotel caters to all tastes with an excellent reputation for its food.

**Features:** Restaurant (2AA Rosette) • lounge bar with extensive casual dining menu • free WiFi • parking

**Accommodation:** Standard rooms with television and tea & coffee making facilities.

**Upgrade supplements** (per person per night): Harbour view room from £9 • 4-poster harbour view room from £20.

**Solo traveller** (per person per night): Single room from £28.

**Meals:** Breakfast. Half board payable locally.

**Children:** Prices on request.

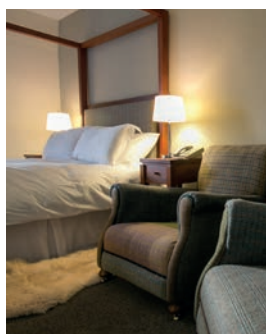

No. of nights	2	3	4	5	6	7
01 Apr - 30 Apr 20	385	467	549	632	715	797
01 May - 30 Sep 20	419	501	584	666	749	832
01 Oct - 20 Dec 20	385	467	549	632	715	797

**2021 holidays now on sale with guaranteed prices**

Holiday prices are per person based on travel by AIR from Inverness to Sumburgh (Shetland). For further air travel options see page 8. Taxi transfers are available and payable locally, with a journey time of approximately 40 minutes.





**AYRE**

3★ Kirkwall, Orkney | 51 rooms

The Ayre overlooks Kirkwall harbour and is just a couple of minutes walk from the town centre where you'll find a good choice of bars and restaurants, whilst also within easy reach of the ferry terminal. Within the hotel you'll find modern, well-appointed rooms to ensure a comfortable stay, including free WiFi to keep in touch with friends and family. The hotel also boasts a popular restaurant, known locally as a great place to eat, with a menu featuring local produce and delicious homemade desserts. The hotel's traditional bar has a wide selection of local beers, wine and spirits plus a pool table.

**Features:** Restaurant • bar • free WiFi • parking

**Accommodation:** Standard rooms with television, DVD, tea & coffee making facilities and hairdryer.

**Upgrade supplements** (per person per night): Sea view rooms from £6.

**Solo traveller** (per person per night): Sole occupancy from £59.

**Meals:** Breakfast. Half board available and payable locally.

**Children:** Prices on request.



No. of nights	2	3	4	5	6	7
01 Apr - 30 Apr 20	392	485	576	668	759	852
01 May - 30 Sep 20	423	515	606	699	790	882
01 Oct - 20 Dec 20	329	390	449	510	570	630

**2021 holidays now on sale with guaranteed prices**



**KIRKWALL HOTEL**

3★ Kirkwall, Orkney | 37 rooms

Perfectly situated on the picturesque harbour with stunning views to the north, this historic hotel is ideally placed close to the marina and main shopping area. Along with a warm welcome and friendly service the Kirkwall provides an excellent harbour view restaurant with an extensive menu featuring the best local produce. In addition, Skippers Bar is a traditional bustling pub and the perfect place to eat, drink, relax with live entertainment and big screen TV. Comfortable guest rooms provide space to unwind, with harbour view rooms available at a supplement, which are just the place to while away time watching the comings and goings.

**Features:** Fine dining restaurant • lounge bar for casual dining • Skipper's bar, a traditional pub adjoining the hotel • public car park nearby

**Accommodation:** Standard rooms with television, telephone and tea & coffee making facilities.

**Upgrade supplements** (per person per night): Sea view room from £13 • king sea view room from £23.

**Solo traveller:** Sole occupancy room supplement per night for a double room is shown in the grid below.

**Meals:** Breakfast. Half board payable locally.

**Children:** Prices on request.



Standard room

No. of nights	2	3	4	5	6	7	Solo
01 Apr - 30 Apr 20	372	453	535	616	697	780	44
01 May - 30 Sep 20	403	484	566	647	728	810	52
01 Oct - 20 Dec 20	372	453	535	616	697	780	44

**2021 holidays now on sale with guaranteed prices**

Holiday prices are per person based on travel by AIR from Aberdeen or Inverness to Kirkwall (Orkney) For further air travel options see page 8. Taxi transfers are available and payable locally, with a journey time of approximately 15 minutes.



# BOOKING AGREEMENT

You enter into a booking with us when we issue our confirmation invoice. If you then cancel, there will be cancellation charges. Initially this may only be a deposit, but can go up to 100%.

You can make changes to your booking in certain circumstances. We make a charge for this. We can change and cancel your booking. We'll pay you compensation in certain circumstances.

We are responsible to you for providing your holiday but there are legal limits.

We are a Member of ABTA and we provide protection for your money. For holidays which include a flight, your protection is provided under the terms of our ATOL (Air Travel Organiser's Licence) and for holidays which include ferries or land-based arrangements only, the financial protection is provided by way of a bond held by ABTA (Association of British Travel Agents).

**N.B.** Read the full terms below for more information and for other important rights and obligations.

## YOUR HOLIDAY BOOKING IS WITH PREMIER HOLIDAYS LTD.

### 1. Our details

Premier Holidays Ltd, Building 1020, Cambourne Business Park, Cambourne, Cambridgeshire CB23 6DW. Telephone: 08444 937 999  
Email: customerservices@premierholidays.co.uk  
Registered number:: 1791598.

### 2. Your holiday booking

A booking will exist as soon as we issue our confirmation invoice. This booking is made on the terms of this booking agreement and also the contents of the important information section, which incorporate any other restrictions and obligations. When you make a booking you guarantee that you have the authority to accept and do accept on behalf of your party the terms of these booking conditions.

### 3. Paying for your holiday

When you make your booking you must pay a deposit. Deposit amounts may vary and we will advise you of the amount at that time. The balance of the price of your travel arrangements must be paid at least 10 weeks before your departure date. Occasionally, for certain types of bookings, the balance may become due earlier than this. If this is the case, you will be advised of this at the time of booking. If the deposit and/or balance is not paid in time, we shall cancel your travel arrangements. If the balance is not paid in time we shall retain your deposit.

### 4. If you cancel your holiday

You, or any member of your party, may cancel your travel arrangements at any time. Written notification from the person who made the booking or your travel agent must be received at our offices. Since we incur costs in cancelling your travel arrangements, you will have to pay cancellation charges as follows (see also the exception below):

Period before departure in which you notify us	Cancellation charge (excluding insurance)
71 days or more	Deposit only
70 – 57 days	50% of holiday cost or deposit if greater
56 – 43 days	75% of holiday cost or deposit if greater
42 – 29 days	85% of holiday cost or deposit if greater
28 – 22 days	90% of holiday cost or deposit if greater
21 days or less	100% of holiday cost

Flight only bookings are 100% non-refundable.

Please note that if you were advised on any variations to your balance due date at the time of booking, then cancellation terms will also be varied to reflect this and you will be advised of this when you book. For example, holidays which include a cruise, and certain tour itineraries, will generally have an earlier balance due date and amended cancellation charges.

Bookings over TT Festival Fortnight, Manx Grand Prix or Cowes Week will be subject to 100% charges regardless of the date of cancellation.

**Note:** If the reason for your cancellation is covered under the terms of your insurance policy, you may be able to reclaim these charges.

You can cancel your booking without paying cancellation charges if the performance of your package, or the carriage of passengers to your destination, is significantly affected by unavoidable and extraordinary circumstances. In such circumstances, we will arrange for your booking to be terminated and for you to receive a full refund. We will observe advice provided by the UK Foreign & Commonwealth Office.

### 5. If you change your booking

If, after our confirmation invoice has been issued, you wish to change your travel arrangements in any way, for example your accommodation, we will do our utmost to make these changes but it may not always be possible. Any request for changes to be made must be in writing from the person who made the booking or your travel agent. You will be asked to pay an administration charge of £25, and any further cost we incur in making this alteration. You should be aware that these costs could increase the closer to the departure date that changes are made and you should contact us as soon as possible.

A 'change' is deemed to be a correction or an enhancement to the existing holiday. If you request major alterations to your holiday (this includes, for example, changing dates of travel, substituting destinations or any other changes which significantly alter the original holiday) this will be termed a cancellation and charges, as per clause 4, will apply.

**Note:** Certain travel arrangements may not be changeable after a reservation has been made and any alteration request could incur a cancellation charge of up to 100% of that part of the arrangements.

You can transfer your booking to another person, who satisfies all the conditions that apply to this booking, by giving us notice in writing as soon as possible – this would normally need to be at least 21 days before departure. Both you and the new traveller are responsible for paying all costs we incur in making the transfer. We would advise you that airlines do not generally permit names to be changed on bookings and it may, therefore, not be possible to transfer your booking. In this case, your booking will be treated as a cancellation and you will be liable to pay the cancellation charges detailed in clause 4.

If you alter any arrangements during your holiday (for example, checking-out of the hotel early or returning a hire car early) no refund for unused accommodation or services will be made. Where flights are not used, this is likely to result in all other flights on your itinerary being automatically cancelled by the airlines and we will not be liable for any losses or expenses you incur as a result of this.

### 6. If we cancel your booking

We reserve the right to cancel your booking. We will not cancel less than 10 weeks before your departure date (or after your balance is due if this is more than 10 weeks before your departure), except for unavoidable and extraordinary circumstances, or failure by you to pay the final balance, or because the minimum number required for the package to go ahead hasn't been reached. The minimum number required, if applicable, will be provided to you with the holiday description, along with the time limit for us to tell you if the package has to be cancelled.

Unavoidable and extraordinary circumstances means a situation beyond our control, the consequences of which could not have been avoided even if all reasonable measures had been taken. These can include, for example, war, riot, industrial dispute, terrorist activity and its consequences, natural or nuclear disaster, fire, adverse weather conditions, epidemics and pandemics, unavoidable technical problems with transport.

If your holiday is cancelled you can either have a refund of all monies paid or accept an alternative holiday of comparable standard from us if we offer one (we will refund any price difference if the alternative is of a lower value).

In the event a refund is paid to you, we will:

- 1) provide a full refund of your travel insurance premiums if you paid them to us and can show that you are unable to transfer or reuse your policy.

2) pay compensation as detailed below except where the cancellation is due to unavoidable and extraordinary circumstances (see definition above).

Period before departure in which we notify you	Amount you will receive from us
71 days or more	nil
70 – 43 days	£10
42 – 29 days	£20
28 – 22 days	£30
21 days or less	£40

### 7. If we change your booking

#### (a) Changes to the price

We can change your holiday price after you've booked, only in certain circumstances:

Changes in the price of the carriage of passengers resulting from changes to the cost of fuel or other power sources, the level of taxes or fees imposed by third parties including tourist taxes, landing taxes or embarkation or disembarkation fees at ports and airports or exchange rates mean that the price of your travel arrangements may change after you have booked. However, there will be no change within 20 days of your departure.

We will absorb, and you will not be charged for, any increase equivalent to 2% of the price of your travel arrangements, which excludes insurance premiums and any amendment charges. You will be charged for the amount over and above that. If this results in an increase equivalent to more than 8% of the price of your travel arrangements, you will have the option of accepting a change to another holiday if we are able to offer one (we will refund any price difference if the alternative is of a lower value), or cancelling and receiving a full refund of all monies paid, except for any amendment charges. Should you decide to cancel:

1) you must do so within the time period shown on your final invoice

2) We will provide a refund of insurance premiums paid to us if you can show that you are unable to transfer or reuse your policy.

Should the price of your holiday go down due to the cost changes mentioned above, then any refund due will be paid to you. We will deduct from this refund our administrative expenses incurred. Please note that travel arrangements are not always purchased in local currency and some apparent changes have no impact on the price of your travel due to contractual and other protection in place.

For Advance Registrations (which will be clearly detailed on the confirmation) where we cannot confirm all components of the booking at the time of issue, we will endeavour to do so as soon as possible. Should we be unable to confirm any components you may opt to accept revised alternatives with any applicable price adjustments or cancel your holiday and receive an immediate refund of any monies paid.

#### (b) Changes other than the price

It is a term of your booking that we are able to make changes to any aspect of your booking. If the change is insignificant, we will ensure that you are notified about it. Examples of insignificant changes include alteration of your outward/return flights by less than 12 hours, changes to aircraft type, change of accommodation to another of the same or higher standard, changes of carriers.

If we are constrained by circumstances beyond our control to alter significantly any of the main characteristics of the travel services that make up your package you will have the rights set out below.

- We will contact you and you will have the choice of accepting the change or having a refund of all monies paid. You can also accept an alternative holiday, where we offer one (we will refund any price difference if the alternative is of a lower value). We will tell you the procedure for making your choice. Please read any notification of changes carefully and respond promptly as if you do not respond to us within the timescale given your booking may be cancelled.



## BOOKING AGREEMENT

- If you choose to accept a refund:
  - 1) we will provide a full refund of your travel insurance premiums if you paid them to us and can show that you are unable to transfer or reuse your policy.
  - 2) we will pay compensation as detailed below except where the significant change is due to unavoidable and extraordinary circumstances, which means a situation beyond our control, the consequences of which could not have been avoided even if all reasonable measures had been taken.

The compensation that we offer does not exclude you from claiming more if you are entitled to do so.

Period before departure in which we notify you	Amount you will receive from us
71 days or more	nil
70 – 43 days	£10
42 – 29 days	£20
28 – 22 days	£30
21 days or less	£40

### 8. Our liability to you

You must inform us without undue delay of any failure to perform or improper performance of the travel services included in this package. If any of the travel services included in your package are not performed in accordance with the contract, or are improperly performed, by us or the travel service suppliers, and this has affected the enjoyment of your travel arrangements, you may be entitled to an appropriate price reduction or compensation or both. We will not be liable where any failure to perform or improper performance of the travel services is due to: you or another member of your party; or a third party unconnected with the provision of the travel services in the package and is unforeseeable or unavoidable; or unavoidable and extraordinary circumstances, which means a situation beyond our control, the consequences of which could not have been avoided even if all reasonable measures had been taken.

Our liability, except in cases involving death, injury or illness, shall be limited to a maximum of three times the cost of your travel arrangements. Our liability will also be limited in accordance with and/or in an identical manner to

- a) The contractual terms of the companies that provide the travel services that make up your package. These terms are incorporated into this booking; and
- b) Any relevant international convention, for example the Montreal Convention in respect of travel by air, the Athens Convention in respect of travel by sea, the Berne Convention in respect of travel by rail and the Paris Convention in respect of the provision of accommodation, which limit the amount of and conditions under which compensation can be claimed for death, injury, delay to passengers and loss, damage and delay to luggage. We are to be regarded as having all benefit of any limitation of the extent of or the conditions under which compensation is to be paid under these or any conventions.

You can ask for copies of the travel service contractual terms, or the international conventions, from us at Premier Holidays Ltd, Building 1020, Cambourne Business Park, Cambourne, Cambridgeshire CB23 6DW. Under EU law (Regulation 261/2004) you have rights in some circumstances to refunds and/or compensation from your airline in cases of denied boarding, cancellation or delay to flights. Full details will be publicised at EU airports and available from airlines. However, reimbursement in such cases will not automatically entitle you to a refund of your holiday cost from us. Your right to a refund and/or compensation from us is set out in these booking conditions. If any payments to you are due from us, any payment made to you by the airline or any other service provider will be deducted.

If it is possible to ensure your return as scheduled due to unavoidable and extraordinary circumstances, we will bear the cost of necessary accommodation, if possible of equivalent category, for a maximum of three nights. The limit doesn't apply to persons with reduced mobility and any person accompanying them, pregnant women and unaccompanied minors, or persons in need of specific medical assistance, provided that you notified us of these needs at least 48 hours before the start of your holiday.

**N.B.** This entire clause 8 does not apply to any separate contracts that you may enter into for excursions or activities whilst on holiday.



### 9. Protecting your money

We provide full financial protection for our package holidays.

- 1) For flight-based holidays this is through our Air Travel Organiser's Licence number 2713 issued by the Civil Aviation Authority, Gatwick Airport South, West Sussex, RH6 0YR, UK, telephone 0333 103 6350, email [claims@caa.co.uk](mailto:claims@caa.co.uk).

When you buy an ATOL protected flight or flight inclusive holiday from us you will receive an ATOL Certificate. This lists what is financially protected, where you can get information on what this means for you and who to contact if things go wrong. We will provide you with the services listed on the ATOL Certificate (or a suitable alternative). In some cases, where we aren't able to do so for reasons of insolvency, an alternative ATOL holder may provide you with the services you have bought or a suitable alternative (at no extra cost to you). You agree to accept that in those circumstances the alternative ATOL holder will perform those obligations and you agree to pay any money outstanding to be paid by you under your contract to that alternative ATOL holder. However, you also agree that in some cases it will not be possible to appoint an alternative ATOL holder, in which case you will be entitled to make a claim under the ATOL scheme (or your credit card issuer where applicable).

If we are unable to provide the services listed (or a suitable alternative, through an alternative ATOL holder or otherwise) for reasons of insolvency, the Trustees of the Air Travel Trust may make a payment to (or confer a benefit on) you under the ATOL scheme. You agree that in return for such a payment or benefit you assign absolutely to those Trustees any claims which you have or may have arising out of or relating to the non-provision of the services, including any claim against us, the travel agent (or your credit card issuer where applicable). You also agree that any such claims may be re-assigned to another body, if that other body has paid sums you have claimed under the ATOL scheme.

- 2) When you buy a package holiday that doesn't include a flight, protection is provided by way of a bond held by ABTA – The Travel Association 30 Park Street London SE1 9EQ. For further information please see [www.abta.com](http://www.abta.com). You agree to accept that in the event of our insolvency, where your holiday is protected under the bond we hold with ABTA, they may arrange for the services you have bought to continue, or for a suitable alternative to be provided at the same cost as your original booking. You also agree to accept that in circumstances where the travel service supplier provides the services you have bought, you agree to pay any outstanding sum under your contract with us to that alternative travel service provider. However, you also agree that in some cases the services will not be provided, in which case you will be entitled to make a claim under ABTA's Scheme of Protection (or your payment card issuer where applicable) for a refund of the monies you have paid.

If you are a resident of the Channel Islands and Isle of Man, then no ATOL financial protection is included.

### 10. ABTA

We are a Member of ABTA, membership number V0762. We are obliged to maintain a high standard of service to you by ABTA's Code of Conduct. We can also offer you ABTA's scheme for the resolution of disputes which is approved by the Chartered Trading Standards Institute. If we can't resolve your complaint, go to [www.abta.com](http://www.abta.com) to use ABTA's simple procedure. Further information on the Code and ABTA's assistance in resolving disputes can be found on [www.abta.com](http://www.abta.com). You can also access the European Commission Online Dispute (ODR) Resolution platform at <http://ec.europa.eu/consumers/odr/>.

This ODR platform is a means of notifying us of your complaint; it will not determine how your complaint should be resolved.

### 11. Complaints

If you have a complaint about any of the services included in your holiday, you must inform our resort representative our Head Office Customer Services team by calling: 01223 516333 or emailing: [customerservices@premierholidays.co.uk](mailto:customerservices@premierholidays.co.uk) without undue delay who will endeavour to put things right.

If it is not resolved locally, please follow this up as soon as possible after your return home, ideally within 28 days by writing to our Customer Services Department at Premier Holidays Ltd, Building 1020, Cambourne Business Park, Cambourne, Cambridgeshire CB23 6DW giving your booking reference and all other relevant information. Please keep your letter concise and to the point. If you fail to follow the requirement to report your complaint in resort we will have been deprived of the opportunity to investigate and rectify it and this may affect your rights under this booking. Please also see clause 10 above on ABTA.

### 12. Additional assistance

If you're in difficulty whilst on holiday and ask us to help we will provide appropriate assistance, in particular by providing information on health services, local authorities and consular assistance; and helping you to find alternative arrangements and any necessary phone calls/emails. You must pay any costs we incur, if the difficulty is your fault.

### 13. Travel Identification

It is your responsibility to ensure that you carry the required ID for your travel arrangements. Although British citizens do not require passports to travel to any destination in the UK, the Channel Islands or the Isle of Man all airlines require that you produce valid photo identification at check in and they will refuse boarding if you do not do so. Documentation requirements do vary from one airline to another, but the most commonly accepted forms are a valid passport, photo driving licence or citizen card. If you are travelling by ferry to the Channel Islands, you will also be required to present photo identification at check-in.

We do not accept any responsibility if you cannot travel because you have not complied with any passport, visa or immigration requirements and we will not be liable for any costs incurred or for any changes to arrangements or loss for cancellation.

### 14. Excursions

Excursions or other tours that you may choose to book or pay for whilst you are on holiday are not part of your package holiday provided by us. For any excursion or other tour that you book, your contract will be with the operator of the excursion or tour and not with us. We are not responsible for the provision of the excursion or tour or for anything that happens during the course of its provision by the operator.

### 15. Travel Agents

When you buy a flight-based holiday, all monies you pay to the travel agent are held by him on behalf and for the benefit of the Trustees of the Air Travel Trust at all times. This is subject to the agent's obligation to pay it to us for so long as we do not fail. If we fail, any money held at that time by the agent, or subsequently accepted from you by him, is and continues to be held on behalf of and for the benefit of the Trustees of the Air Travel Trust without any obligation to pay that money to us. When you buy a holiday not including a flight, all monies you pay to the travel agent are held by him on our behalf at all times.

### 16. Law and jurisdiction

This booking is governed by English Law, and the jurisdiction of the English Courts. You may however choose the law and jurisdiction of Scotland or Northern Ireland if you live there and wish to do so.



## IMPORTANT INFORMATION

### Accommodation descriptions

Hotels use a variety of descriptions for rooms to indicate varying views as well as better facilities. For example, a standard room type, but with sea view, may be described as 'superior' or 'deluxe', although the décor and size of the room itself will be the same. In some cases, a 'superior' or 'deluxe' room may be the standard room type available in the hotel, so you should not automatically assume that this indicates a room of a higher standard. Some beach resort rooms are described as seafacing. However, these rooms may not necessarily have a view of the sea, as it may be affected by plants and trees which grow quickly in tropical climates.

Rooms are often described as being 'twin' or 'double'. This simply means that the room is suitable for an occupancy of two and does not guarantee a particular bed configuration. We are happy to forward special requests to the hotel, although these cannot generally be guaranteed.

"Family rooms" may be slightly larger than standard twin rooms with extra beds (as required) which may be bunks or folding beds. In general, family rooms are one room only and although good sized rooms, may not have an overly generous amount of space.

Where single rooms are booked, these may be specifically designed for single occupancy and therefore, less spacious than twins or doubles. Location and views are not always the best in the hotel.

Most rooms have private facilities. This means a bath OR shower. If you have a specific preference for a bath or shower, you should let us know and requests will be passed to the hotel, although we cannot guarantee that these will be fulfilled. Washbasins may sometimes be in the bedroom rather than the bathroom.

It is common practice for hotels to take a credit card imprint on check-in as a guarantee for incidental expenses. If you do not possess a credit card, a cash deposit may be required, which will be refunded at check-out less any incidental charges.

### Accuracy

Every care has been taken to ensure that all information we provide is accurate. However, due to circumstances beyond our control some details may change. It is possible that an advertised facility may be withdrawn or temporarily unavailable according to season or due to weather conditions, lack of demand, a private function, for maintenance, renovation etc. We will advise you of any significant changes to facilities at the time of booking or as soon as practical if information is received after your booking has been confirmed and if time permits. Similarly, some attractions advertised may not be open year round or on every day of the week. Please ask at the time of booking if this is important to you. Weather information, mileage and maps are guidelines only.

### Assistance requirements

We are delighted to offer advice for travellers with special needs or disabilities. Not all hotels have adapted rooms, lifts do not always serve all floors and/or may not be able to accommodate all types of wheelchair and some airports and types of aircraft may not be able to accommodate certain requirements. In order for us to ensure that we can meet your needs, and that we comply with airline regulations, it is essential that you complete an assistance requirements form, which can be found on our website at:

[http://www.premierholidays.co.uk/assistance\\_requirements/form](http://www.premierholidays.co.uk/assistance_requirements/form). The detailed information you provide will enable us to ensure that all the suppliers of services for your holiday are aware of your requirements and we can, if necessary, make adjustments to your itinerary at the outset to accommodate them. If the form is not sent to you, please ensure that you ask for it.

### Building and development work

Some locations may unavoidably have work underway to public areas and facilities. Whilst we will endeavour to advise you of any building or refurbishment work underway at any properties you have booked, which may adversely affect your stay, we cannot anticipate where work will take place outside of the hotel grounds. All the hotels featured strive to maintain high standards and, as such, there may be the necessity for some ad-hoc and unforeseeable maintenance work.

### Child reductions

Reductions are available for children (aged 2 – 11 years) if they share a room with two full paying adults. Some hotels provide a folding bed or there may be a sofa bed in the room. On occasion, a child may be accommodated free of charge, but may have to share existing bedding, which may involve sharing a double bed with adults - if a folding bed is required for a child, this should be requested at the time of booking and a charge will be made locally for this.

Sometimes child offers are provided on an accommodation only basis. The hotel will then charge for all meals taken and in some cases, children will be charged on the same board basis as adults whether meals are taken or not. For this type of offer, payment for meals will be collected locally.

All children under 2 years of age are classed as infants. No seat is allocated on flights. It is customary for some hotels to make a nominal charge for food taken and some may also make a charge for the provision of a cot. This is payable before departing the hotel. Should a bed be required, please ensure that you request this at the time of booking, as an additional charge may be applicable.

### Data protection policy

In order to process your booking and to ensure that your travel arrangements run smoothly and meet your requirements we, and your travel agent, need to use the information you provide such as name, address and any special needs/dietary requirements etc. We take full responsibility for ensuring that proper security measures are in place to protect your information. We must pass the information on to the relevant suppliers of your travel arrangements such as airlines, hotels, transport companies etc.

The information may also be provided to security or credit checking companies, public authorities such as customs/immigration if required by them, or as required by law. Additionally, where your holiday is outside the European Economic Area (EEA), controls on data protection in your destination may not be as strong as the legal requirements in this country. We will not, however, pass any information onto any person not responsible for part of your travel arrangements. This applies to any sensitive information that you give to us such as details of any disabilities, or dietary/religious requirements. This transfer is necessary for us to be able to fulfil your requirements. Please note that where information is also held by your travel agent, this is subject to your agent's own data protection policy. Your data controller is Premier Holidays. You are entitled to a copy of your information held by us. If you would like to see this please contact us in writing, signed and dated.

### Early or late arrivals

Rooms are normally available on your arrival day from 1500 hours onwards and you will be required to vacate your room by mid morning on your departure day.

### Health

Healthcare services are available in the Channel Islands and Isle of Man. There is a reciprocal health agreement in place for emergency treatment in Jersey and the Isle of Man, but you will still have to pay for doctors' visits and medication. There is currently no reciprocal health agreement with Guernsey, so you will have to pay for any treatment you receive. The Isle of Wight, Isles of Scilly and Scottish Highlands are part of the UK and consequently, NHS services are available. Regardless of your destination, we strongly recommend that you travel with full medical insurance, as it may be necessary to make alternative return travel arrangements or provide for travelling companions to extend their stay, which would only be covered if a suitable insurance policy has been purchased. If you are pregnant, please inform us at the time of booking. Both airlines and ferry companies place restrictions on travel in the last trimester of pregnancy. These do vary from one company to another, so check with us and we will give you current advice.

### Honeymoon and anniversary offers

If you are celebrating your honeymoon, silver, pearl, ruby, gold or diamond wedding anniversary (offers not valid for other anniversaries) and wish to take up any offer, you must advise us at the time of booking. You will be required to present your marriage certificate to claim any offers.

### Insurance

It is advisable to take out an insurance policy at the time of booking as you are at risk as soon as your deposit is paid to us. If you fail to make appropriate insurance arrangements in a timely manner, we will not be liable for any losses or expenses which you may incur for claims which might normally have been covered by insurance in respect of circumstances for which we are not responsible.

Where you take our insurance, the premium must be paid at the time of booking. If, once you have considered the cover in detail, you decide that it does not meet your needs, you may have a full refund of the premium if you return the documents within 14 days, unless you have travelled, made a claim or intend to make a claim. After 14 days, the insurance premium is not refundable under any circumstances.

### Local assistance

Representation visits are made to most hotels in Guernsey and most St Helier hotels in Jersey during the summer months. No visits are made to self-catering accommodation. We have an office in the Channel Islands and our staff there can be contacted by telephone for advice or assistance. They can also arrange a representative visit on request should you require it. There are no representation services in any other destination featured in this brochure. Should you need to contact us in an emergency whilst on holiday, an out of hours number will be detailed in your travel documentation.

### Meals

The meals included in your holiday are indicated on each hotel description. Half board includes breakfast and dinner. Where half board is booked, the first meal included in your holiday will normally be dinner on your arrival day, and the last breakfast on your departure day. Most hotels also have set meal times. If your arrival or departure does not coincide with normal meal times, you may find that some hotels will only provide a light/cold snack or continental breakfast. In case of early morning arrivals and late departures, it is possible to obtain extra meals and these must be paid for locally before your departure. Please note that whilst hotels will do their best to cater for special dietary requests, menu choices may be limited.

### Premier Plus, Bonus Buys and Early Booking Offers

All offers are available for holidays started and completed within the period stated and all nights must be consecutive. They may also be subject to availability and for bookings made by a certain date or may be withdrawn at any time without prior notice. Offers for items such as champagne are per booking, not per person. Where more than one offer is advertised, these may not be combinable and you may have to choose which you prefer. This will be explained to you at the time of booking.

### Special requests

If you have any special requests relating to your holiday, you should advise us when you make your booking. Although we are happy to pass on any requests to our suppliers, we cannot guarantee that they will be fulfilled and any additional costs involved will be passed on to you. Special requests do not form part of your contract with us.

### Tours

Some tours may only operate if a minimum number of people book. Where this is the case, we will notify you at the time of booking that the tour is subject to a minimum number of people and should the tour be cancelled, you will have the choice of accepting an alternative (subject to availability) or, if the tour is a significant part of your holiday, you will be offered the option to cancel your holiday and receive a full refund of all monies paid. Day excursions and some short side trip tours may similarly be dependent on minimum numbers. Wherever possible, we will contact you prior to departure (or alternatively you will be contacted by our local agent) to advise you of this and you will have the choice of accepting an alternative tour or an alternative date, where available, or receiving a full refund of monies paid for that tour.

### Travel arrangements

When you book your holiday we will give you the best information we have then about your travel dates, time, routing, carrier and aircraft type. However, carriers can and do change dates, times and routing at very short notice and we cannot control these changes. When such changes are made, we will do our best to help you make arrangements to minimise inconvenience to you.

If we are notified, in advance, by the airline of schedule changes affecting your itinerary, we will notify you (if there is time to do so before departure). If the timing change is one hour or less, this will be advised to you on your travel documentation when issued.

We cannot accept responsibility if you miss your departure because you check in late. Whilst we cannot guarantee specific seat allocation, some airlines do accept requests which we will be pleased to pass on. All flights are non-smoking services.

It is our policy that once you have checked in you are the responsibility of the carrier. Transport may be delayed or cancelled due to bad weather, technical problems or unavoidable and extraordinary circumstances. Except where this leads to a major change to contracted services, we will not be liable for any loss or expense incurred in such cases, nor obliged to refund any payment for unused accommodation or services at your destination. Where we have a representative present, we will always try to help you to make appropriate arrangements for meals and/or accommodation if your transport is delayed. However, if you have purchased holiday insurance, you may find that it will pay certain benefits in the event of delays.

### Transfers

Hotel transfers will be shown on your confirmation, if you have booked them. Whilst we do not include them automatically on all holidays, these can be added at a supplement on request, in most locations. Shared transfers may involve stops at other properties en route to your own accommodation and may also be combined with arrivals and departures from other flights, which may involve a short wait.

### Vehicles on ferry

If you have opted to take your own vehicle on the ferry, you should note that prices quoted apply only to "standard" sized passenger vehicles being used for non-commercial purposes. This is generally considered to be a vehicle which does not exceed 5 metres in length and 1.85 metres in height. Trailers and rear racks will attract a supplementary charge. It is your responsibility to check that the vehicle space we have booked for you can accommodate your vehicle. Remember that if your car has a top box or rear cycle rack, the space booked will need to accommodate these too. If you arrive at the port and your vehicle is too large for the space booked, you will not be able to travel and no refunds will be made. If your vehicle is a panel sided vehicle or is any other type of vehicle designed for the carriage of goods or if you are carrying personal belongings which require documentation and presentation to customs and excise, this is deemed to be freight. You must advise us at time of booking, so that the relevant price can be charged. If you fail to do this, you may be required to pay any necessary supplements at the port prior to travel.

**When we sell a package holiday to you, we are obliged to comply with The Package Travel and Linked Travel Arrangements Regulations 2018. These obligations are incorporated into our booking agreement, but you can find more information on our website at:**

[www.premierholidays.co.uk/package\\_travel\\_regulations](http://www.premierholidays.co.uk/package_travel_regulations)



# FOR MORE INFORMATION OR TO MAKE A BOOKING

Visit your local travel agent

call Monday to Saturday on 08444 937 777

[www.premierholidays.co.uk](http://www.premierholidays.co.uk)

## CONTACT US

shorthaul reservations: 08444 937 777

[shorthaul@premierholidays.co.uk](mailto:shorthaul@premierholidays.co.uk)

customer services: 08444 937 999

## REQUEST A PREMIER BROCHURE

08444 937 088

[www.premierholidays.co.uk](http://www.premierholidays.co.uk)

[info@premierholidays.co.uk](mailto:info@premierholidays.co.uk)

Travel Agents order brochures at [www.trade-gate.co.uk](http://www.trade-gate.co.uk)

Calls may be recorded for training purposes. Calls cost 7p per minute plus your phone company's access charge.

## PREMIER HOLIDAYS 2020 BROCHURE COLLECTION

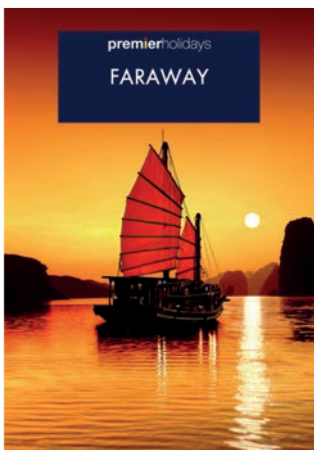

Showcasing a fantastic array of tours, cities and beach escapes throughout the Far East, India & Sri Lanka and the Middle East. Also includes a variety of cruise & stay itineraries.

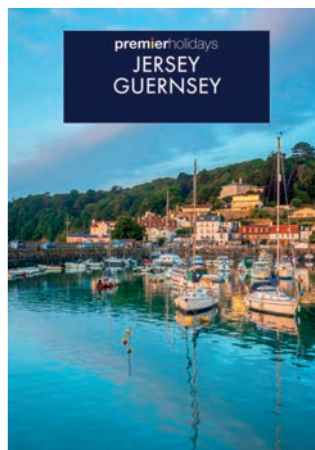

Excellent array of hotels and self-catering options across Jersey and Guernsey. Plus hotels in Sark, Alderney and Herm, Isle of Wight, Isles of Scilly, Isle of Man and Shetland & the Orkney Islands.



Features a superb collection of hotels across the Indian Ocean, Sri Lanka, Middle East and the Caribbean. Perfect for that tropical fly and flop holiday.

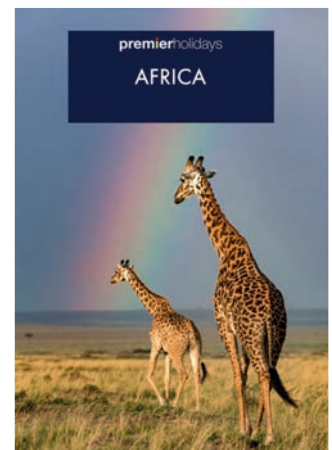

Wide choice of tours and hotels in South Africa. Also includes Namibia, Botswana, Victoria Falls, Tanzania, Mozambique, Madagascar, Uganda and spectacular rail journeys.



A collection of holidays across Canada from cosmopolitan cities, iconic National Parks, relaxing cruises and spectacular rail journeys. Also includes Alaska & the Yukon Territory.

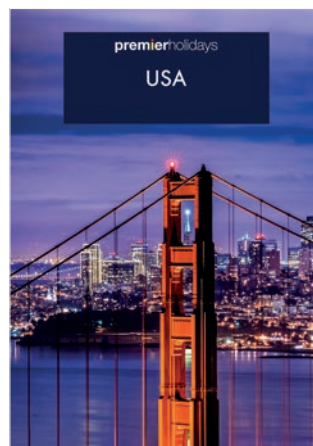

Featuring a wide selection of tours across the USA, by rail, motorcycle, car or coach and even small group adventure tours. Plus beach holidays, city stays and wonderful cruise & stay options.



Superb tours, a choice of hotels, pre-bookable excursions and unforgettable rail journeys across Australia and New Zealand. Plus cruises and Fiji, Tahiti and the Cook Islands.



**premierholidays**  
*Operating since 1936*

